

**For Sale**  
**\$2,500,000**

# Flexible Office & Laboratory Building

7131 West Grandridge Blvd,  
Kennewick, WA

Prime Owner-Occupier Opportunity in the  
Heart of the Tri-Cities

**CBRE**





# Property Features

- 20,218 SF Building
- 1.23 Acre Site
- Flexible Laboratory space with built out patient rooms, two reception areas, and loading door.
- Commercial Zoning
- Ample Parking
- Close Proximity to restaurants, retail, etc







# Key Highlights

**Address:** 7131 West Grandridge Blvd, Kennewick, WA

**Premier Location:** Located in the vibrant downtown district of Kennewick, offering excellent visibility and accessibility.

**Built-Out Lab Space:** Includes built-out lab space and reception area, appealing to specialized businesses.

**Modern Office Space:** A well-maintained, Three-story office building totaling 20,218 square feet, with a finished and functional basement.

**Recent Renovation:** Renovated in 2005, providing modern amenities and minimizing immediate capital needs.

**Flexible Space:** The building's layout offers the potential for floor-by-floor demising, catering to a variety of tenant requirements.

**Owner-User Ideal:** Perfect for businesses seeking to own their space, offering long-term stability and potential cost savings.

**Site:** Situated on 1.23-acre parcel, zoned for commercial use.

# Map

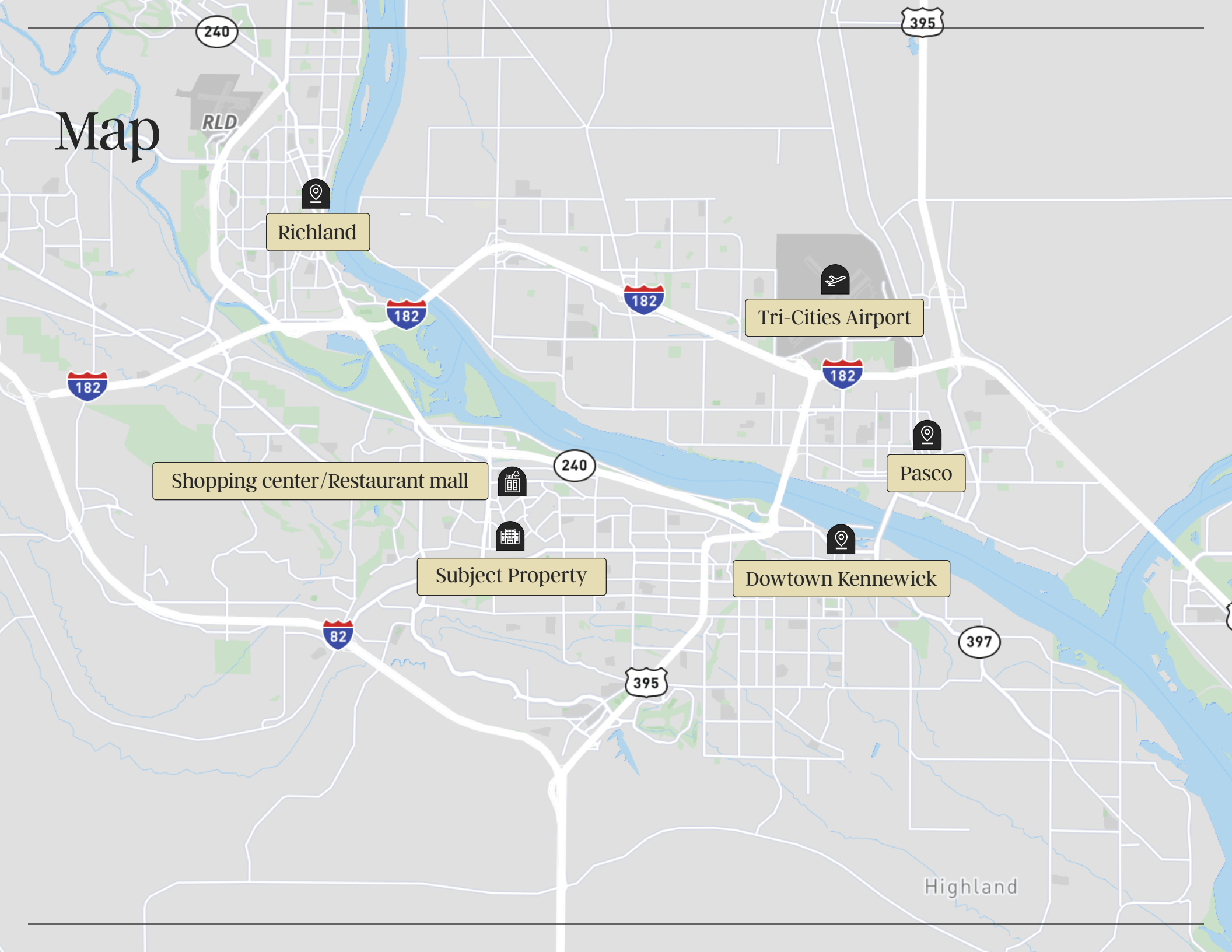

240

395

RLD

Richland

182

182

Tri-Cities Airport

182

182

Shopping center/Restaurant mall

240

Pasco

Subject Property

Downtown Kennewick

82

395

397

Highland



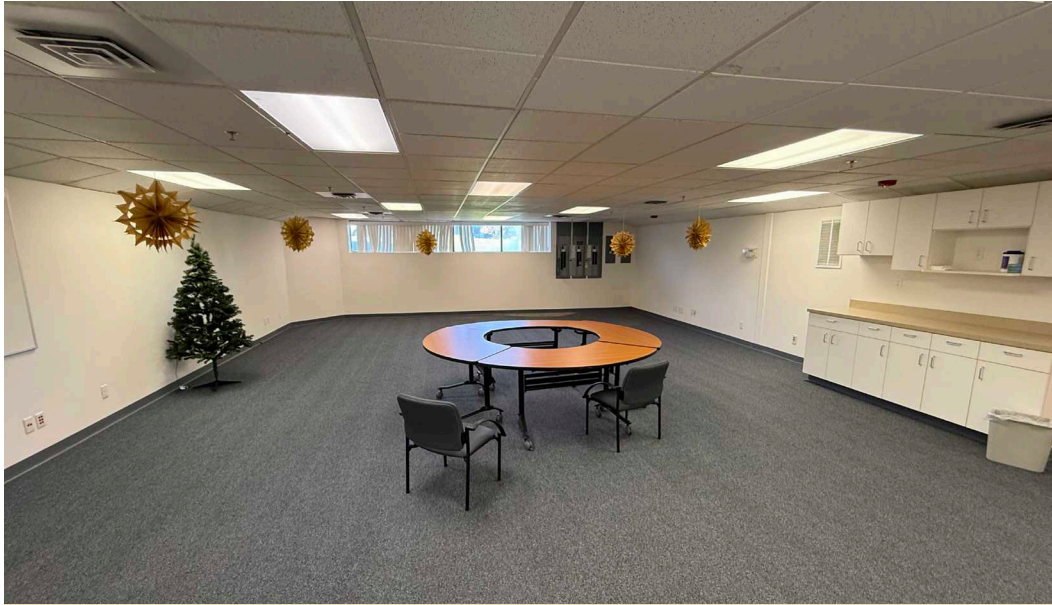

Basement Conference Room



Upstairs Office



Upstairs Reception



Interior Space





3rd Floor Staircase



Break Room

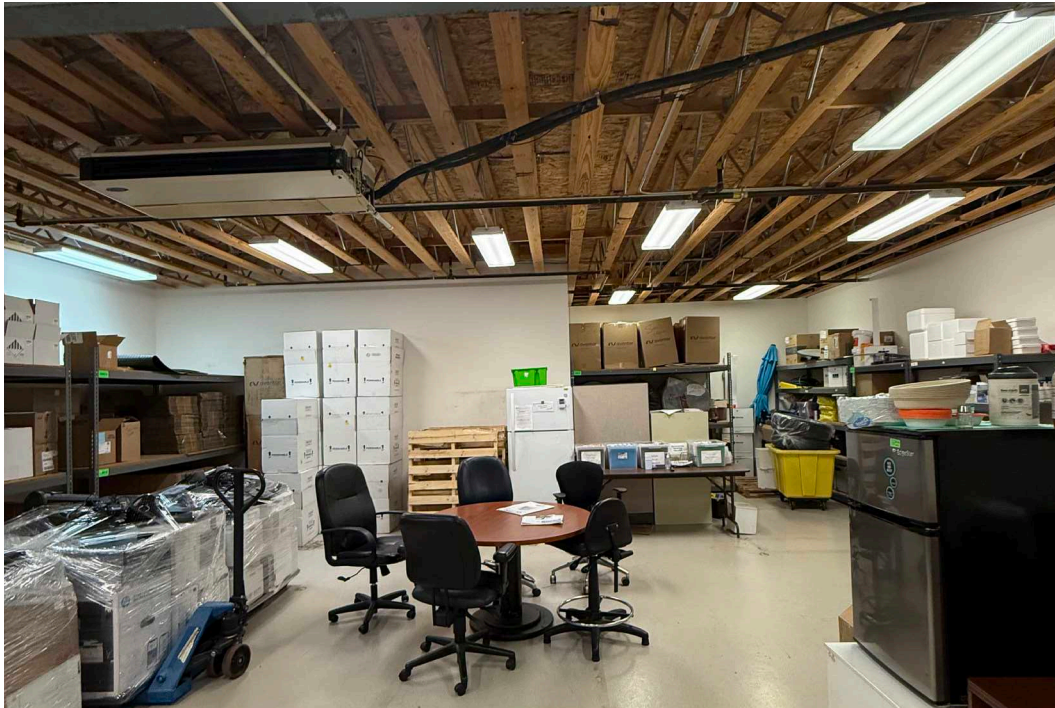

Loading Area

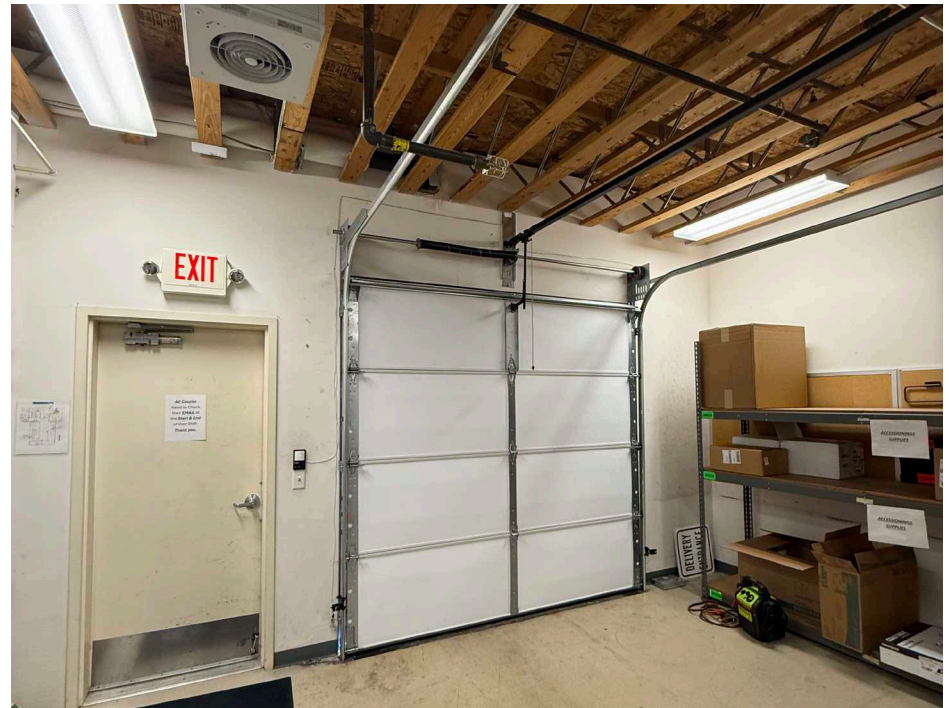

Grade Level Overhead Door



**For Sale**  
**\$2,500,000**

7131 West Grandridge Blvd,  
Kennewick, WA



# Kennewick Office Building

**JASON ROSAUER**  
Executive Vice President  
+1 206 409 2199  
jason.rosauer@cbre.com

**PATRICIA LOVEALL, SIOR**  
Executive Vice President  
+1 206 817 5551  
patricia.loveall@cbre.com

**NICK MACPHEE**  
Associate  
+1 360 736 6656  
nick.macphee@cbre.com

**CBRE**

© 2025 CBRE, Inc. All rights reserved. This information has been obtained from sources believed reliable but has not been verified for accuracy or completeness. CBRE, Inc. makes no guarantee, representation or warranty and accepts no responsibility or liability as to the accuracy, completeness, or reliability of the information contained herein. You should conduct a careful, independent investigation of the property and verify all information. Any reliance on this information is solely at your own risk. CBRE and the CBRE logo are service marks of CBRE, Inc. All other marks displayed on this document are the property of their respective owners, and the use of such marks does not imply any affiliation with or endorsement of CBRE. Photos herein are the property of their respective owners. Use of these images without the express written consent of the owner is prohibited. BSO\_11.05.25