

**For Sale**

**Asking Price:**  
**\$8,000,000**

# TBD W. Ustick Road Nampa, Idaho 83687

## Property Highlights

- Across the street from new Owyhee High School
- Next to new SH16 Expressway off-ramp
- New Owyhee Storm Road to be extended on east boundary giving the property a hard corner.
- In path for new development for residential and commercial
- City of Nampa has indicated they would like mixed use with commercial on Ustick Frontage and the remainder high density multifamily.
- Located South of Ustick in Canyon County and the City of Nampa

This document has been prepared by Colliers for advertising and general information only. Colliers makes no guarantees, representations or warranties of any kind, expressed or implied, regarding the information including, but not limited to, warranties of content, accuracy and reliability. Any interested party should undertake their own inquiries as to the accuracy of the information. Colliers excludes unequivocally all inferred or implied terms, conditions and warranties arising out of this document and excludes all liability for loss and damages arising there from. This publication is the copyrighted property of Colliers and /or its licensor(s). © 2025. All rights reserved. This communication is not intended to cause or induce breach of an existing listing agreement. Colliers Paragon, LLC.

### Contact us:

**Mike Peña**  
+1 208 472 1666  
mike.pena@colliers.com

**Lincoln Hagood**  
+1 208 472 1667  
lincoln.hagood@colliers.com

**Bryant Jones**  
+1 208 472 1663  
bryant.jones@colliers.com

5700 E Franklin Road, Suite 205  
Nampa, Idaho 83687  
+1 208 472 1660  
colliers.com/idaho

# For Sale

## Property Information

<b>Property Type</b>	Retail & Multifamily Development Land
<b>Land Size</b>	18.35 Acres
<b>Parcel</b>	R3036700000
<b>Zoning</b>	Mixed-Use
<b>Price</b>	\$8,000,000

## Demographics

2025	1 Miles	3 Miles	5 Miles
Population	994	36,053	130,613
Households	353	12,990	46,511
Avg. HH Income	\$148,890	\$138,376	\$128,909



**R3036700000**  
18.35 Acres

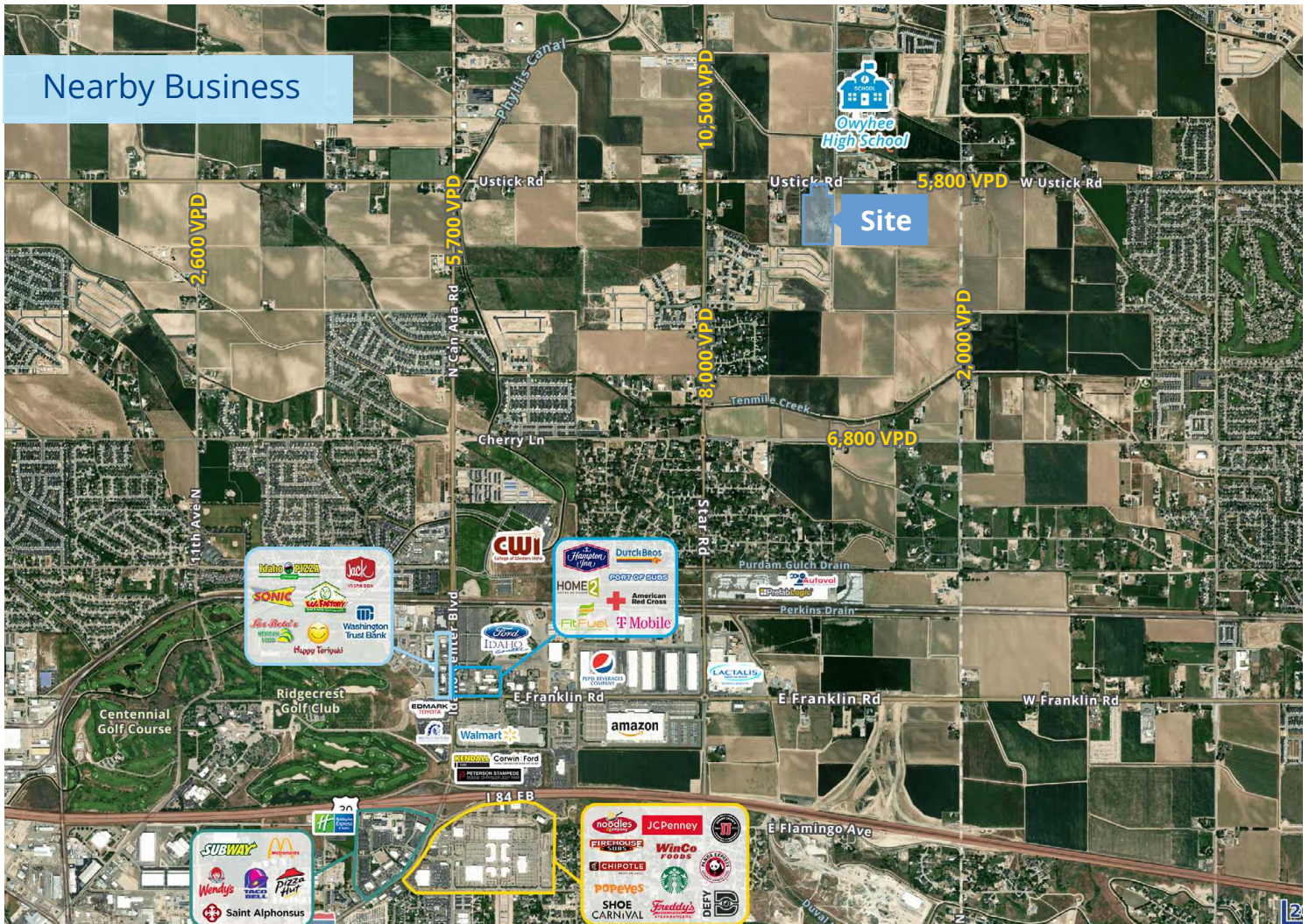

## Nearby Business

**Site**

# SH-16 Corridor Specific Plan

## Circulation & Infrastructure

The SH-16 planning area is bordered by McDermott Road to the east, Ustick Road to the north, and Airport Road to the south. The west boundary is Star Road from Airport Road to the railroad tracks and shifts west approximately a half mile off Star Road from the railroad tracks to Ustick Road. Included within the planning area are two state system roadways, I-84 and the proposed SH-16 project. Existing vehicle travel within the planning area uses the five existing arterial roadways: Franklin Road, Cherry Lane, Ustick Road, Star Road, and McDermott Road. The City of Nampa Transportation Plan (2019) includes the following improvements to these existing roadways to accommodate the expected growth in the planning area:

- ▶ Cherry Lane, west of Star Road, widening to 5-lanes
- ▶ Franklin Road, between Star Road and Black Cat Road, widening to 5-lanes
- ▶ Star Road, I-84 to Ustick Road, widening to 5-lanes
- ▶ Star Road, Airport Road to I-84, widening to 3-lanes



View of intersection on northern edge of planning area, from City of Nampa's Ustick Road Corridor Study, 2022

Additionally, two other recent studies have been completed to address roadway improvements within the planning area. The first is a corridor study for Ustick Road including recommended improvements (such as widening and addition of roundabouts) for this important east west arterial. The second is an initial study recommending improvements south of I-84, provided that the Idaho Transportation Department approves a southern connection to the new interchange, that would allow further extension of SH-16 (refer to Figure 4: SH-16 Interchange South Proposed Roadway Network).

# SH-16 Corridor Specific Plan

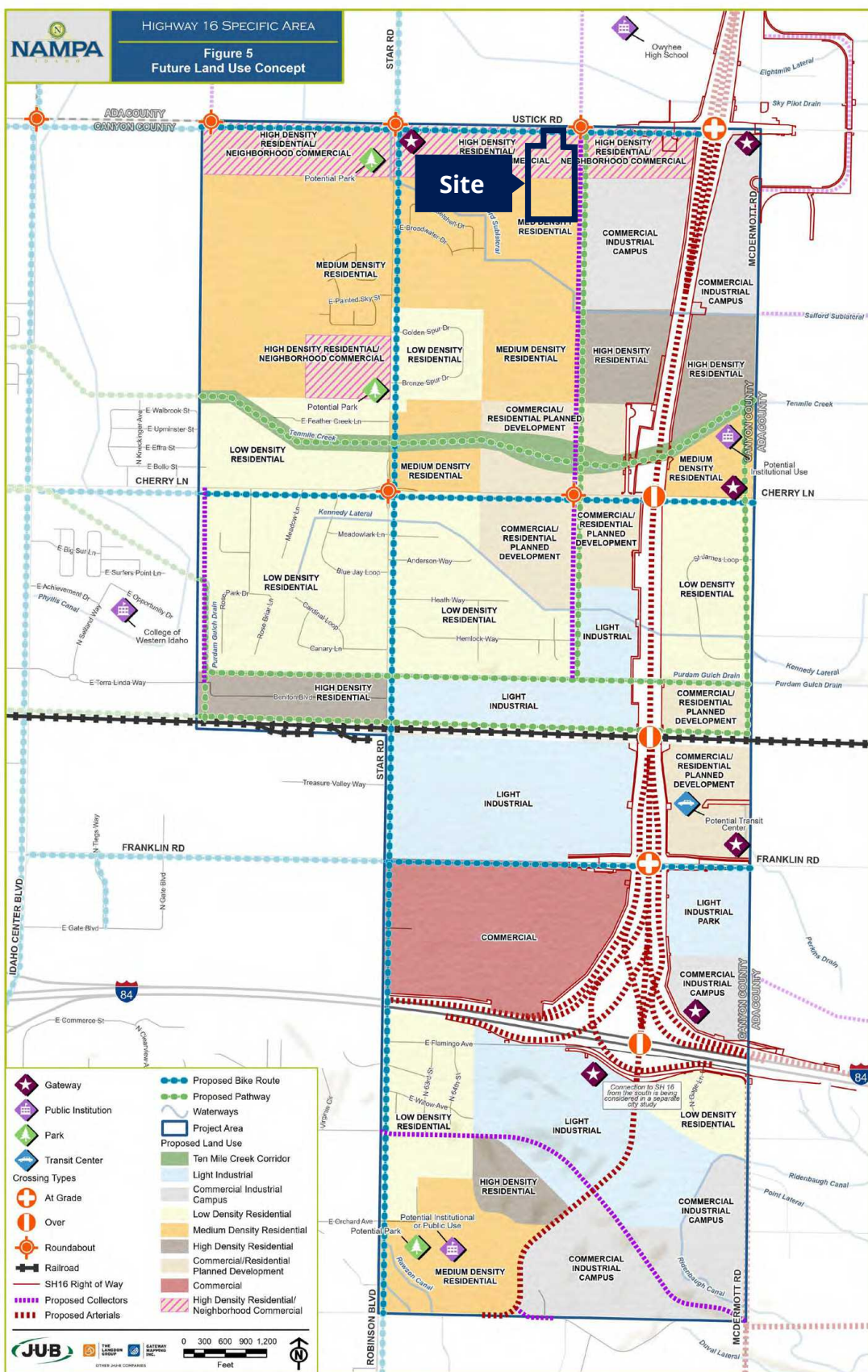

# SH-16 Corridor Specific Plan

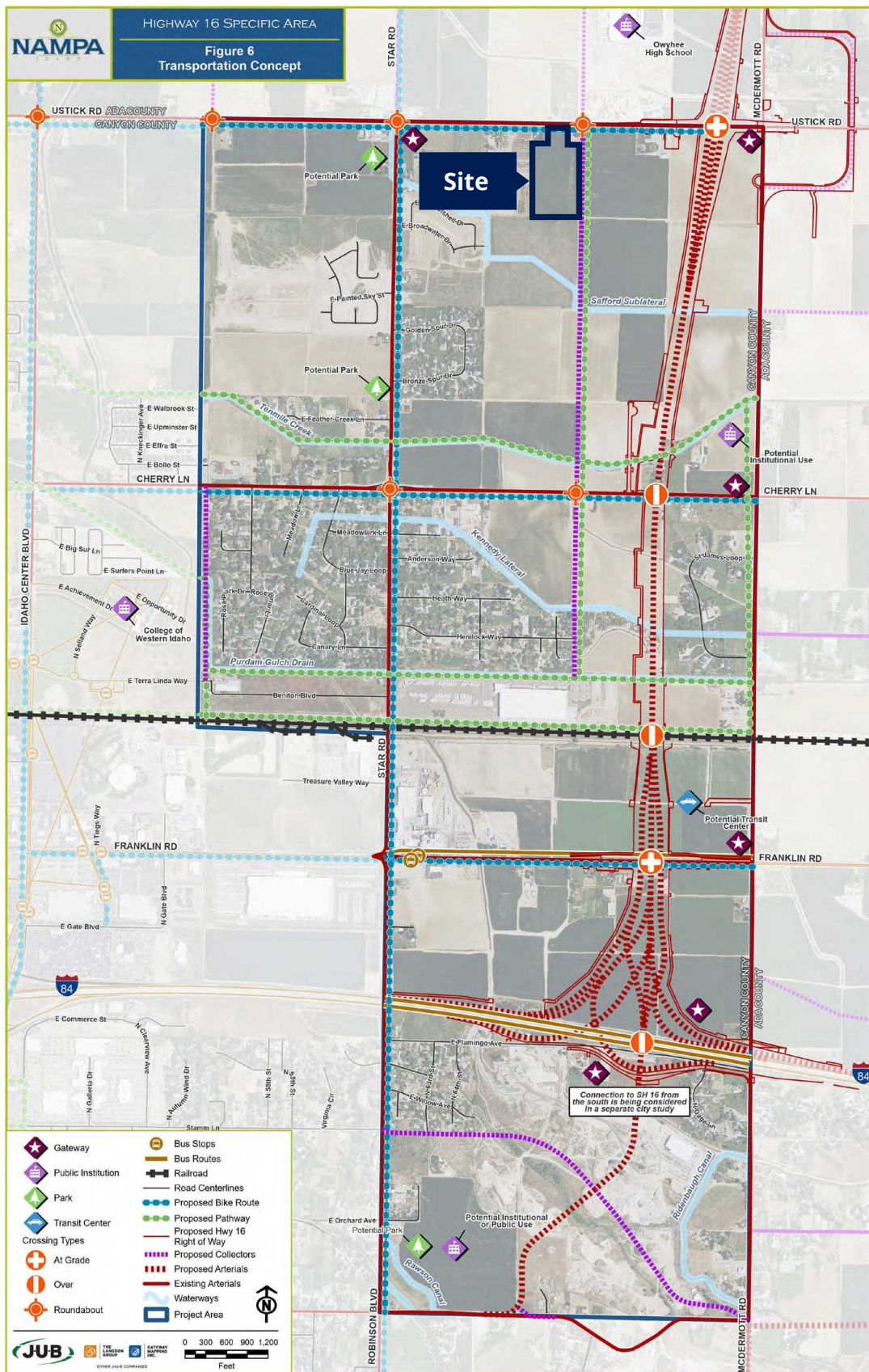

# Location

### Map Key

- Phase 1 Expansion
- Phase 2 Expansion
- Bridges
- Signalized Intersection

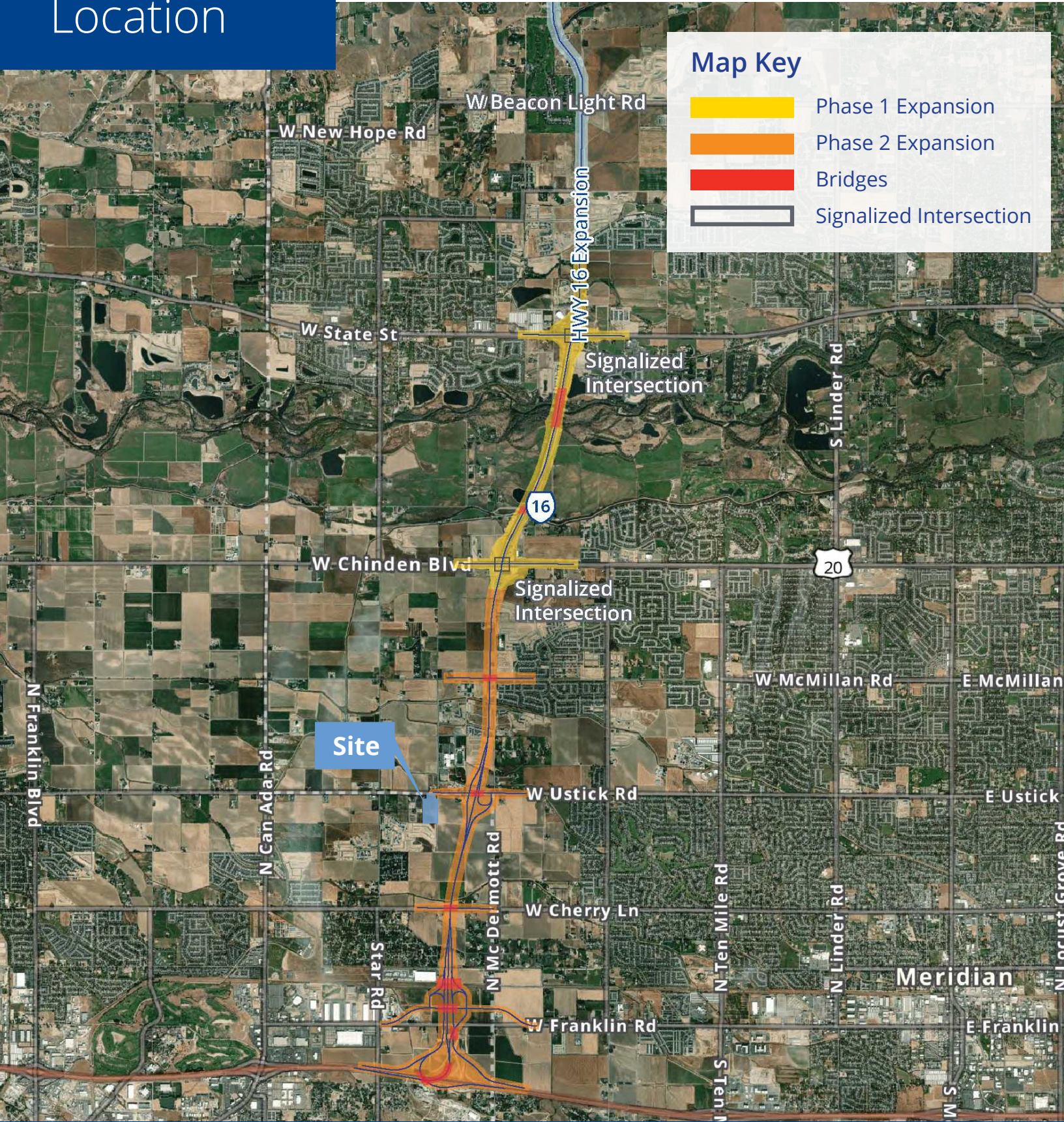

5700 E Franklin Road, Suite 205  
 Nampa, Idaho 83687  
 +1 208 472 1660  
 colliers.com/idaho