

EVERGREEN MARKETPLACE FOR SALE



Safeway not included in sale

14008-14024 E. Sprague Avenue
Spokane, WA 99216

RICHARD FOX, BROKER

OFFICE | 509.755.7580

CELL | 509.994.1252

richard.fox@kiemlehagood.com

ANDY BUTLER, CCIM

OFFICE | 509.755.7591

CELL | 509.385.9121

andy.butler@kiemlehagood.com

KIEMLEHAGOOD

PROPERTY DETAILS

Asking Price: ~~\$10,500,000~~ \$10,200,000

Price PSF: \$178.90 PSF

Current Rents: \$386,305

Pro Forma Rents: \$753,077

Pro Forma Cap Rate: 7.4%

Property Name:	Evergreen Marketplace
Address:	14008-14024 E Sprague Ave
City, State Zip:	Spokane Valley, WA, 99216
Zoning:	Corridor Mixed Use (CMU)
Parcel:	45232.9149
	45323.9050
	45232.9153
Submarket:	Spokane Valley
Occupancy Type:	3 Units Suites
Sale Type:	Partially Leased Investment
Buildings:	2 Buildings
Year Built:	1996
Building GLA SF:	57,014 SF
Gross Land SF:	200,812 SF 4.61 Acres
Access:	Signalized Intersection - Evergreen & Sprague
Signage:	Monument & Facade
Clear Height:	20 ft.
Sprinklers:	Yes
Roof Age:	2017-15 Year Warranty
Dock High Doors:	Four (4) Dock
Parking:	Ample-Cross Parked



INVESTMENT HIGHLIGHTS

EVERGREEN MARKETPLACE FOR SALE
14008-14024 E. SPRAGUE AVE | SPOKANE VALLEY, WA



Retail Center anchored by Safeway



Leased investment with two national tenants: Office Depot & Skechers



Office Depot has approximately 1,400 stores

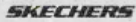

Skechers has over 550 stores nationwide



Corporate guaranteed leases



Passive investment with minimal landlord responsibilities



Tenants reimburse taxes, insurance, and common area maintenance



Located in tax-free state



Excellent visibility along a main retail corridor



Target located directly to the west providing additional traffic and visibility

INVESTMENT SUMMARY

EVERGREEN MARKETPLACE FOR SALE
14008-14024 E. SPRAGUE AVE | SPOKANE VALLEY, WA

LEASE SUMMARY	OFFICE DEPOT	SKECHERS	former Big Lots!
Gross Leasable Area (GLA):	19,870 SF	10,946 SF	26,198 SF
Annual Rent:	\$244,007.40	\$142,298.04	\$366,722.00
Rent PSF:	\$12.28 PSF	\$13.00 PSF	\$14.00 PSF
Remaining Lease Term:	49 Months	81 Months	TBD
Original Lease State Date:	11/15/1995	3/28/2022	TBD
Current Lease Expiration Date:	6/30/2029	2/29/2032	TBD
Renewal Options:	One (1) Five (5) Year Option	Two (2) Five (5) Year Options	TBD
Renewal Rent:	\$264,271.00	Option #1 \$184,493.40 Option #2 \$204,331.40	TBD

LANDLORD TENANT	OFFICE DEPOT		SKECHERS	
RESPONSIBILITIES	LANDLORD	TENANT	LANDLORD	TENANT
Real Estate Taxes		X		X
Property Insurance		X		X
Liability Insurance		X		X
HVAC	SEE NOTE #1	X		X
Roof & Structure	SEE NOTE #2		SEE NOTE #2	
Interior, Doors, Windows, Ceilings, etc		X		X
Common Area Maintenance (CAM)	SEE NOTE #3	X	SEE NOTE #5	X
Utilities		X		X
Administrative Fees	SEE NOTE #4	X	SEE NOTE #4	X

NOTES

#1: Exception if in the last two (2) years of Lease Term

#2: Roof Warranty transferable

#3: NNN Expenses total \$3.28 PSF with CAM Expenses not to increase more than five percent (5.0%) year-over-year.

#4: Tenant pays an administrative charge of five percent (5%) as part of Tenant's monthly share of the CAMs (excepting insurance premiums).

#5: NNN Expenses total \$3.30 PSF with "Controllable Expenses" not increasing more than four percent (4.0%) year-over-year.

1, 3 & 5 MILE DEMOGRAPHICS

EVERGREEN MARKETPLACE FOR SALE

14008-14024 E. SPRAGUE AVE | SPOKANE VALLEY, WA

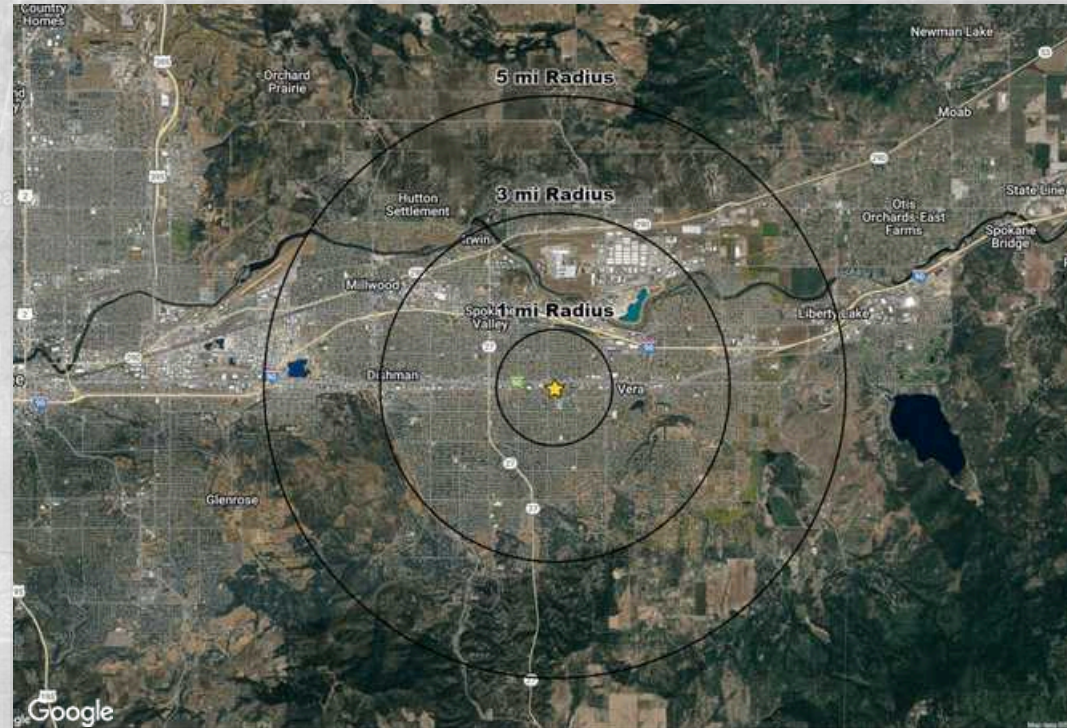

TRAFFIC COUNTS



E. Sprague Avenue ±18,769 ADT

S. Evergreen Road ±18,453 ADT

ADT: Average Daily Traffic

KIEMLEHAGOOD

SURROUNDING RETAILERS

EVERGREEN MARKETPLACE FOR SALE
14008-14024 E. SPRAGUE AVE | SPOKANE VALLEY, WA

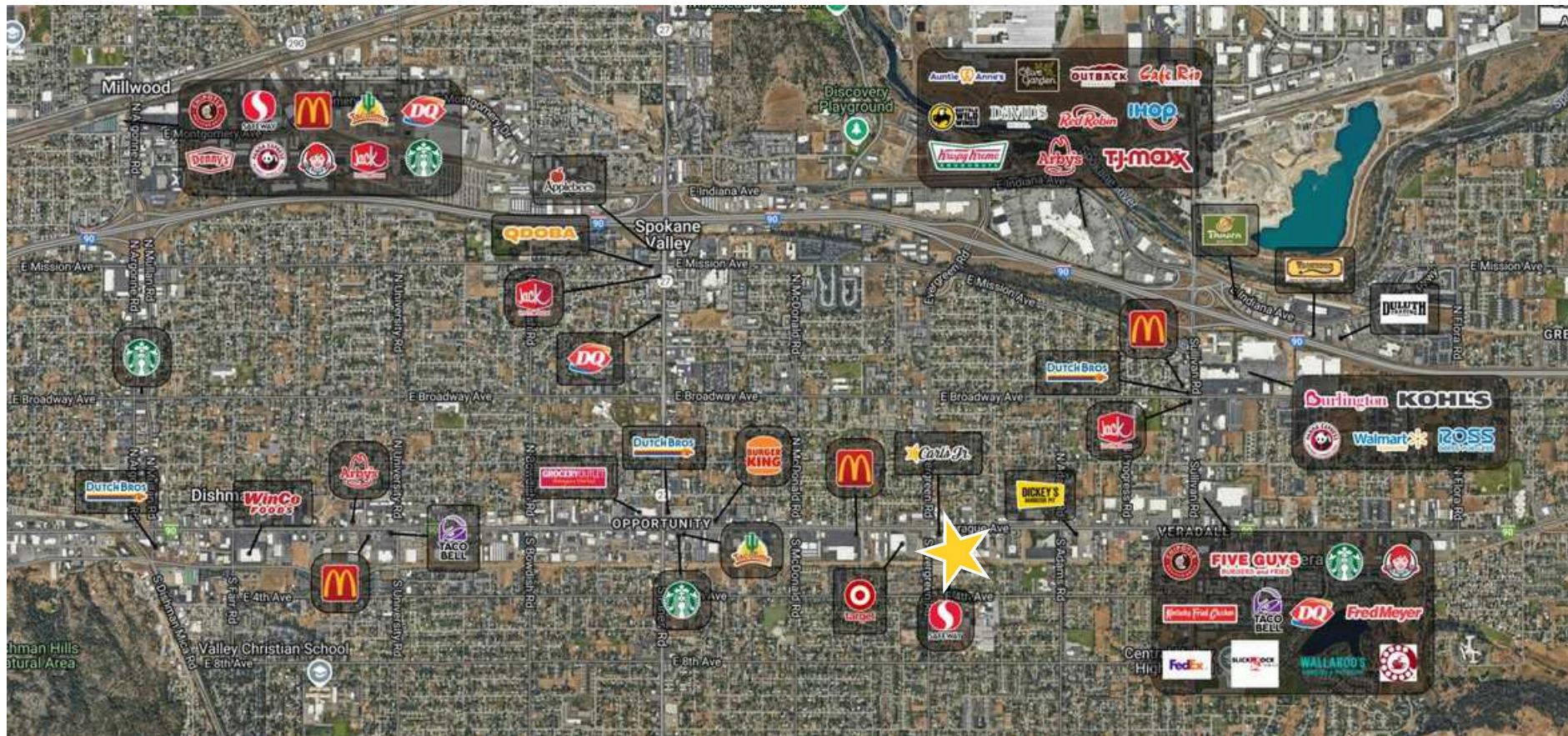



**BIG
LOTS!**

**Office
DEPOT**

SKECHERS

**Valentino
Nails & Spa**

N EVERGREEN ROAD: ±18,453 ADT

verizon

Carls Jr.

E SPRAGUE AVENUE: ±18,769 ADT

SITE PLAN

EVERGREEN MARKETPLACE FOR SALE
14008-14024 E. SPRAGUE AVE | SPOKANE VALLEY, WA



PROPERTY PHOTOS

EVERGREEN MARKETPLACE FOR SALE
14008-14024 E. SPRAGUE AVE | SPOKANE VALLEY, WA



EVERGREEN MARKETPLACE FOR SALE
14008-14024 E. SPRAGUE AVE | SPOKANE VALLEY, WA



KIEMLEHAGOOD

No warranty or representation, expressed or implied, is made by Kiemle Hagood, its agents or its employees as to the accuracy of the information contained herein. All information furnished is from sources deemed reliable and submitted subject to errors, omissions, change of terms and conditions, prior sale, lease or financing, or withdrawal without notice. No one should rely solely on the above information, but instead should conduct their own investigation to independently satisfy themselves. Kiemle Hagood respects the intellectual property of others: If you believe the copyright in your work has been violated through this Website, please contact our office for notice of claims of copyright infringement. For your complaint to be valid under the Digital Millennium Copyright Act of 1998 (DMCA), you must provide the following information when providing notice of the claimed copyright infringement: Identify the material on the Website that you believe infringes your work, with enough detail so that we may locate it on the Website; provide your address, telephone number and email address; provide a statement that you have a good faith belief that the disputed use is not authorized by the copyright owner, its agent, or the law; provide a statement that the information in the notification is accurate, and under penalty of perjury, that the complaining party is authorized to act on behalf of the owner of an exclusive right that is allegedly infringed; and provide your physical or electronic signature. Upon receiving your complaint, Kiemle Hagood will, upon review, remove content that you believe infringes your copyright if the complaint is found to be valid.

RICHARD FOX, BROKER

OFFICE | 509.755.7580

CELL | 509.994.1252

richard.fox@kiemlehagood.com

ANDY BUTLER, CCIM

OFFICE | 509.755.7591

CELL | 509.385.9121

andy.butler@kiemlehagood.com