



# FOR SALE

## I-82 DEVELOPMENT OPPORTUNITY

2455 W Wine Country Road | Prosser WA 99350

**KIEMLEHAGOOD**

**ERIK NELSON, SIOR**

D | 509.220.4042

[erik.nelson@kiemlehagood.com](mailto:erik.nelson@kiemlehagood.com)

**CHRISTIAN ALFARO**

D | 509.755.7505

[christian.alfaro@kiemlehagood.com](mailto:christian.alfaro@kiemlehagood.com)

# **I-82 DEVELOPMENT OPPORTUNITY FOR SALE**

2455 W Wine Country Road  
Prosser, WA 99350

*Offering Price      \$2,500,000  
(\$6.12 per square foot)*

**PARCEL NUMBERS** | 131953000009001, 160852000002001,  
139153000012000, 131953000013000

**ZONING** | AT (AGRI - Tourism)

**LOT SIZE** | ±9.38 Acres

Opportunity to own a fully operational winery with all the equipment needed to produce and bottle high quality wines (Equipment is available separately). Property may also become a new development at I-82 and Wine Country Rd interchange. Possible Use Opportunities: Wineries, Breweries, Resort, Hotel, Hospitality, Restaurants, Banquet Halls, etc. Additional uses could provide for Service Stations, manufacturing, production, storage facilities, retail, etc.

\*Please confirm with local jurisdiction

- Prosser, and the subject parcel, are centrally located within the Washington wine region, with more than 90 wineries located within 50 miles of the parcel.
- No hotels affiliated with Marriott or Hilton are located within a 25-mile radius of the subject parcel.











**Prosser Memorial Health**  
**200 Prosser Health Dr, Prosser WA 99350**

After two years of construction the \$112 million project to build a new Prosser Memorial Hospital is now open. The public hospital district bought the 33-acre site north of Interstate 82 at Exit 80 2017. It broke ground in 2022 after securing approval from the Washington Department of Health, the U.S. Department of Agriculture and the city of Prosser. The new Prosser Memorial will offer more of just about everything available at the hospital it is replacing: State-of-the-art surgical suites, more birthing options for maternity patients, family-friendly rooms, expanded ICU and cardiology capabilities and a larger emergency department. A separate office building will provide space for medical specialists. -Tri-City Herald

**Red Mountain AVA**  
**PO Box 850 Benton City, OR 99320**

Red Mountain is a premier wine region in southeast Washington known for world class Cabernet Sauvignon, Syrah, Merlot and other varieties. The first vines were planted in 1975, and the AVA is now home to many of the state's most celebrated vineyards. Red Mountain wines have intensity, power and elegance.



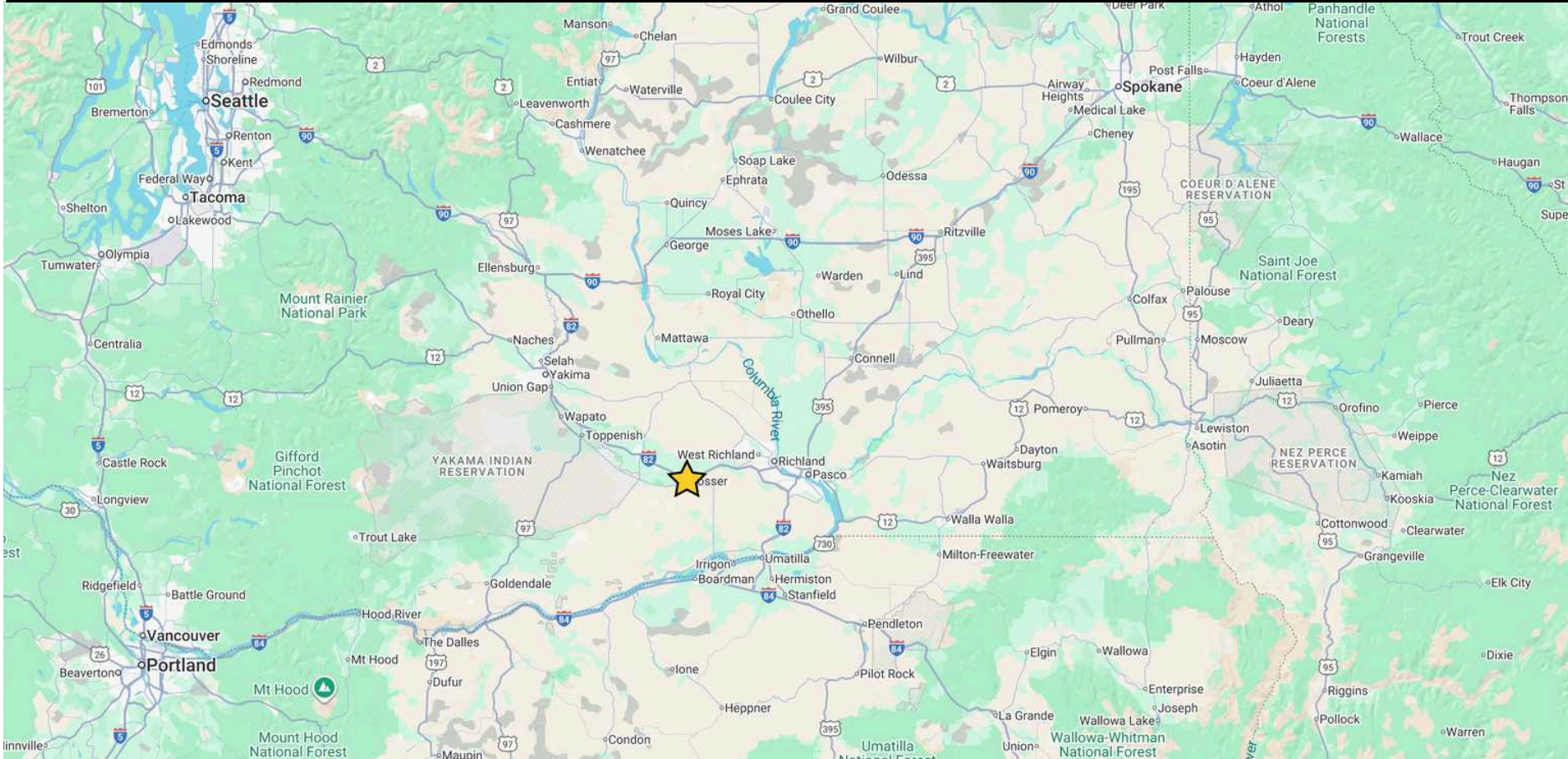

## DISTANCE & DRIVE TIMES

### NORTH

Moses Lake, WA | ±1 Hour 47 Minutes, ±107 Miles

### NORTHEAST

Spokane International Airport | ±2 Hour 28 Minutes, ±166 Miles

### EAST

Tri Cities, WA | ±26 Minutes, ±28 Miles

### SOUTH

Pendleton, OR | ±1 Hour 23 Minutes, ±81 Miles

### WEST

Portland, OR | ±3 Hour 12 Minutes, ±198 Miles



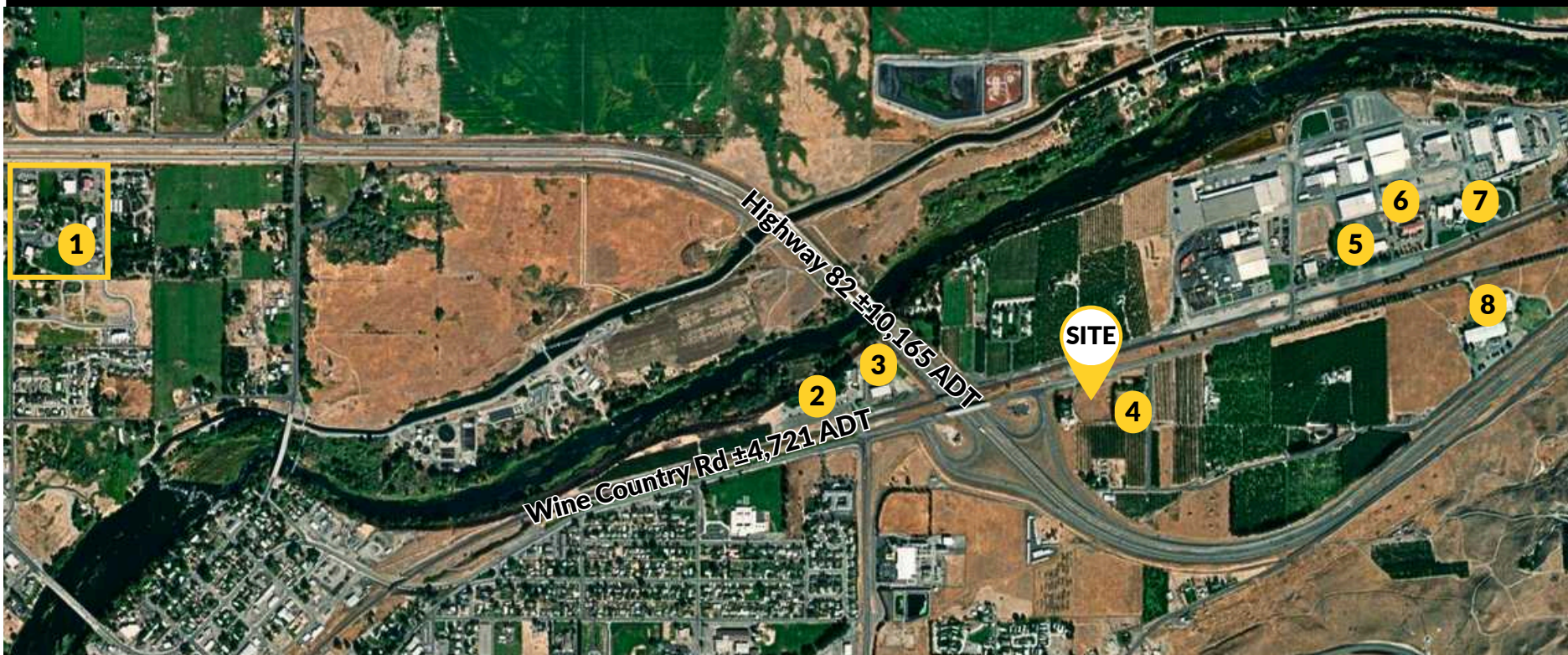

- 1 Vintners Village
  - 2 Tirriddis Sparkling Wine
  - 3 Desert Wind Winery & Inn
  - 4 Chinook Wines
  - 5 Alexandria Nicole Cellars
  - 6 Kestrel Vintners
  - 7 Mercer Wine Estates
  - 8 Hogue Cellars

Giemle Hagoed respects the intellectual property of others:

If you believe the copyright in your work has been violated through this Website, please contact our office or notice of claims of copyright infringement. For your complaint to be valid under the Digital Millennium Copyright Act of 1998 (DMCA), you must provide the following information when providing notice of the alleged infringement: (1) identify the Website that you believe is infringing your work, (2) provide us with enough detail so that we may locate it on the Website; provide your address, telephone number and email address; provide a statement that you have a good faith belief that the disputed use is not authorized by the copyright owner, its agent, or the law; provide a statement that the information in the notification is accurate, and under penalty of perjury, that the complaining party is authorized to act on behalf of owner of an exclusive right that is allegedly infringed; provide your physical or electronic signature. Upon receiving your complaint, we will, upon review, remove content that you believe infringes your copyright. If the complaint is found valid,

**KIEMLEHAGOOD**

**KIEMLE**HAGOOD