

FOR SALE : OWNER/USER OPPORTUNITY

20,220 SF

225 S LUCILE ST | SEATTLE, WA



NEWMARK

TAYLOR HOFF, SIOR
taylor.hoff@nmrk.com
425-362-1388

MORGAN RICHEY, SIOR
morgan.richey@nmrk.com
425-362-1409

FOR SALE : OWNER/USER OPPORTUNITY

20,220 SF

225 S LUCILE ST | SEATTLE, WA

SITE PLAN

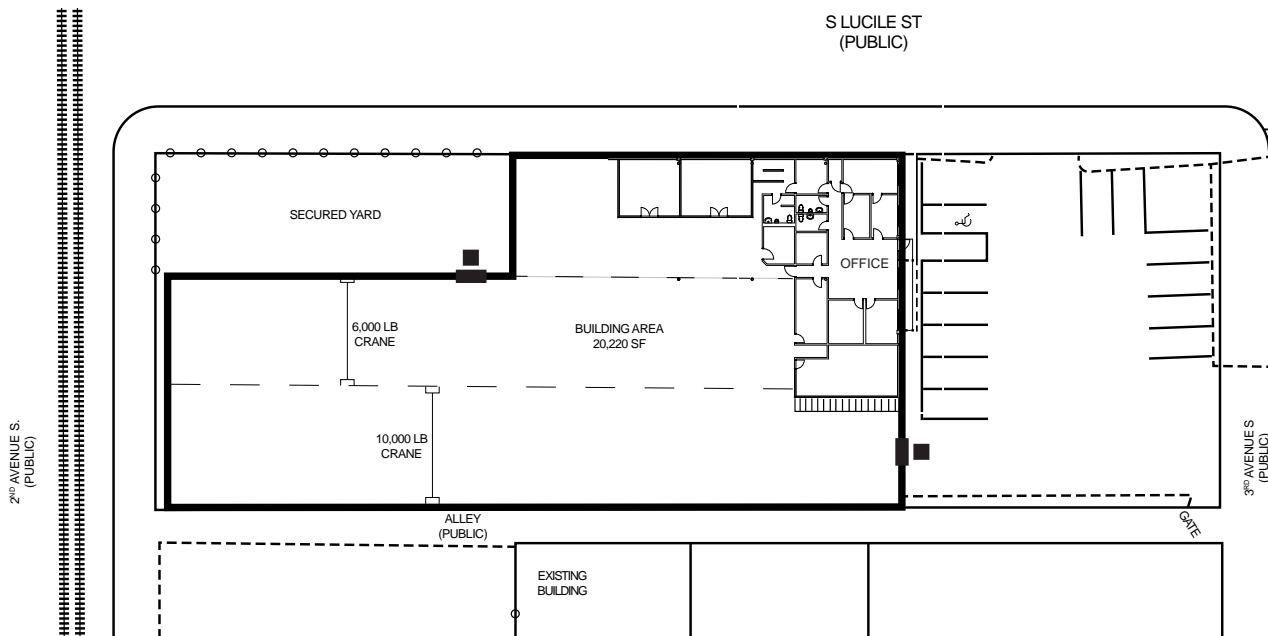

BUILDING & PROPERTY DETAILS

TOTAL BUILDING SF

20,220 SF

OFFICE SF

+/- 5,800 SF (2,280 SF Mezzanine)

LAND AREA SF

30,000 SF

CLEAR HEIGHT

+/- 20'

LOADING

2 Grade Level Doors

ZONING

IG2 U/85, City of Seattle

YEAR BUILT

1973

PRICE

\$6,600,000

NOTES

- Two Overhead Bridge Cranes
- Fenced and Secured Yard
- Dedicated Surface Level Parking

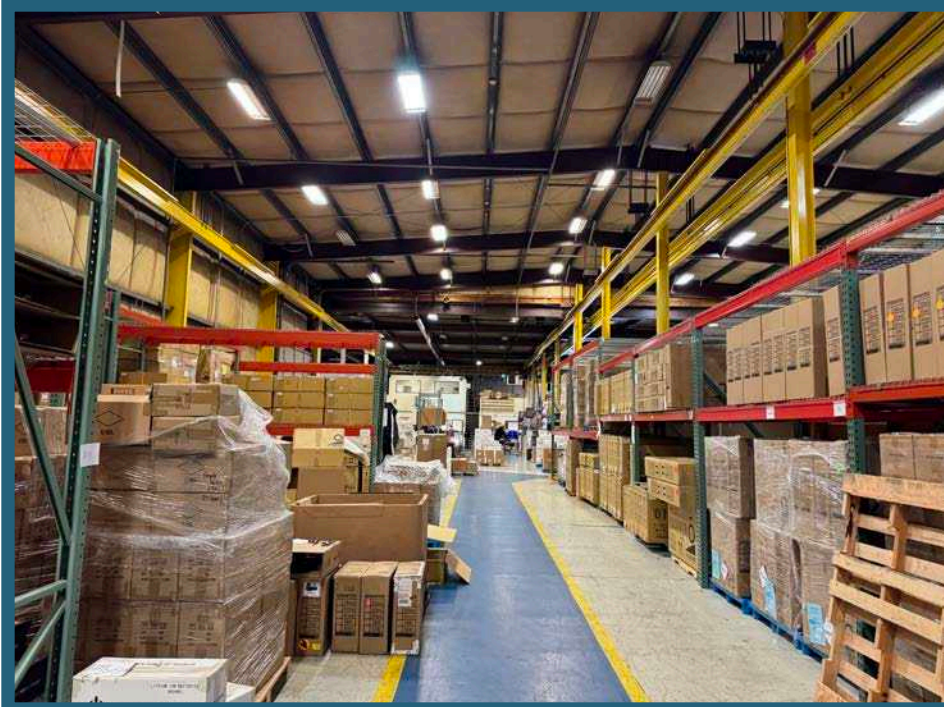

FOR SALE : OWNER/USER OPPORTUNITY

20,220 SF

225 S LUCILE ST | SEATTLE, WA

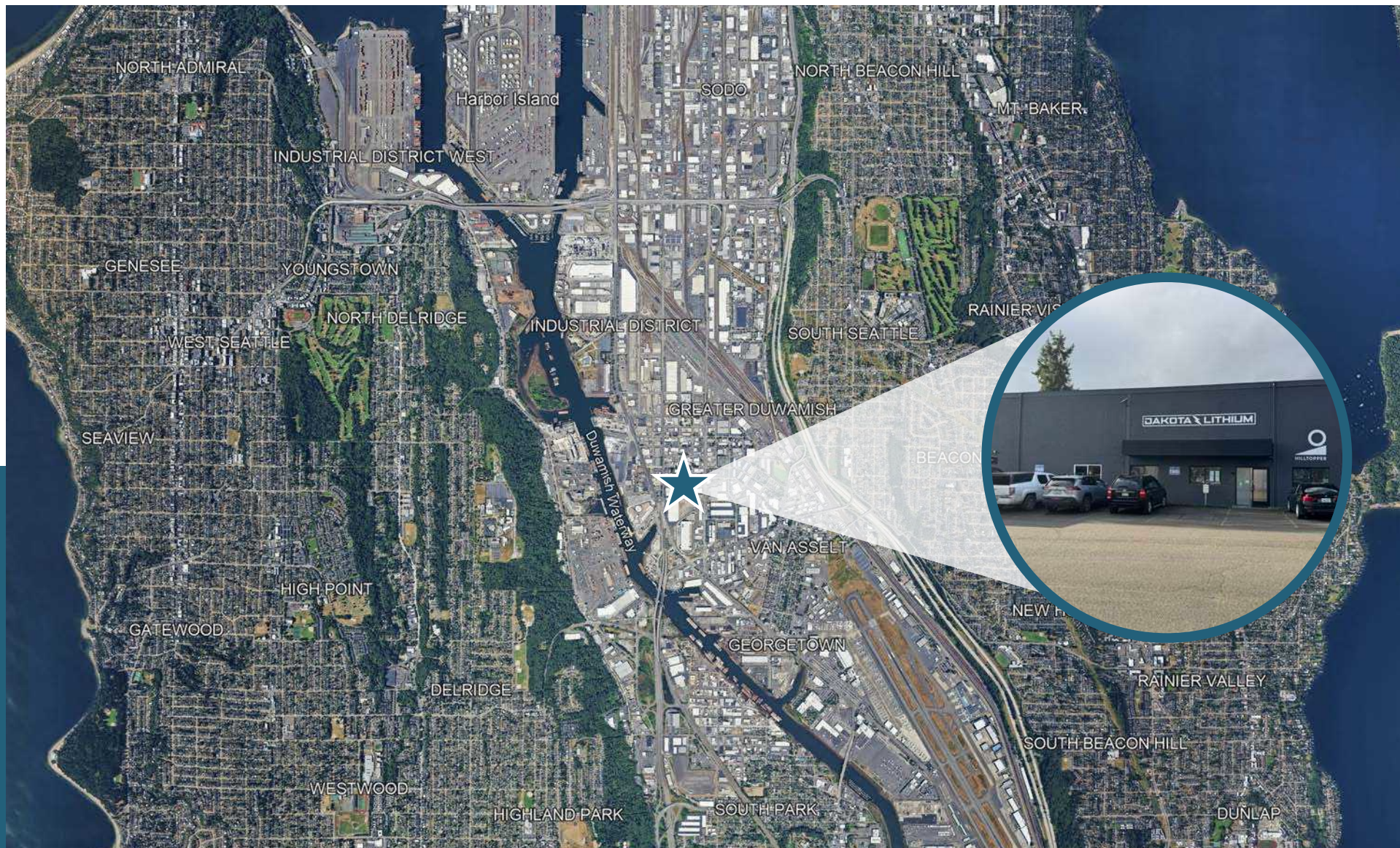

225 S LUCILE ST

SEATTLE, WA

DAKOTA LITHIUM



225

TAYLOR HOFF, SIOR

taylor.hoff@nmrk.com
425-362-1388

MORGAN RICHEY, SIOR

morgan.richey@nmrk.com
425-362-1409

The distributor of this communication is performing acts for which a real estate license is required. The information contained herein has been obtained from sources deemed reliable but has not been verified and no guarantee, warranty or representation, either express or implied, is made with respect to such information. Terms of sale or lease and availability are subject to change or withdrawal without notice.

NEWMARK