

FOR SALE



APARTMENT/ASSISTED LIVING DEVELOPMENT OPPORTUNITY

16619 E Broadway Avenue
Spokane Valley, WA 99037

OFFERING PRICE	\$1,000,000
BUILDING SIZE	±1,848 SF
PARCEL NO.	45131.9004, 45131.9005, 45131.9006
ZONING	RHD - Residential High Density (22 Units Per Acre)
LOT SIZE	±3.64 Acres (±158,558 SF)

*May be purchased with neighboring lot (16615 E Broadway). Contact Listing Broker for details and pricing

**KIEMLE
HAGOOD**

BRANDON PETERSON
509.755.7541
brandonp@kiemlehagood.com

PLAT MAP



- May be purchased with neighboring lot (16615 E Broadway). Contact Listing Broker for details and pricing
- Zoning: RHD 22 units per acre (3.64 acres equals up to 72 units). City of Spokane Valley Planning is in process of amending the Comp Plan and required to complete by the end of 2026
- Total of 3.64 Acres-Per zoning property could have up to 72 units if structures are removed
- City of Spokane Valley is mandated by Washington State to amend the comp plan in 2026-potential for increased unit density
- Flat lot would be great for apartment building, 2-4 unit structures or single family units
- Walkable to shopping, restaurants, daily required services etc.

DEMOGRAPHICS

	1 MI	3 MI	5 MI
2025 ESTIMATED POPULATION	11,060	63,588	121,595
2030 PROJECTED POPULATION	12,208	66,621	124,742
MEDIAN AGE	34.6	37.8	38.6
AVERAGE HOUSEHOLD INCOME	\$90,259	\$106,152	\$110,605
MEDIAN HOUSEHOLD INCOME	\$74,865	\$85,240	\$86,653

SITE PHOTOS

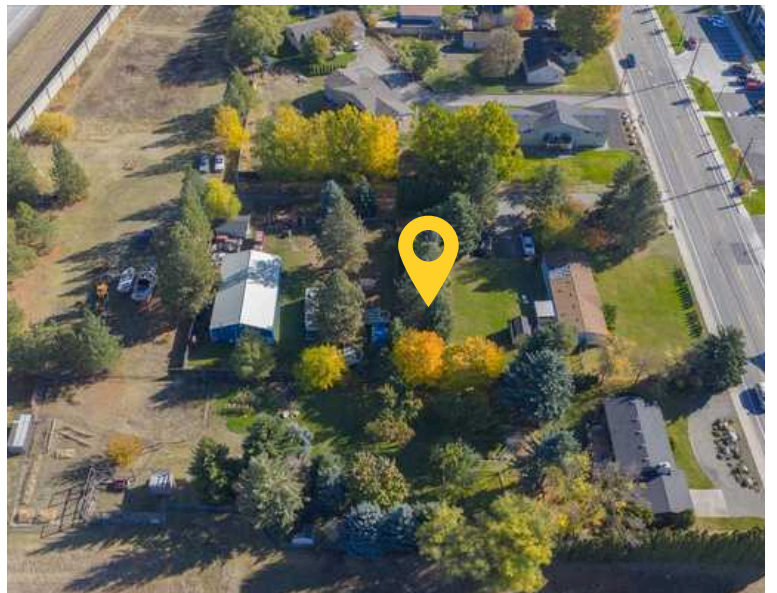

SURROUNDING AREA

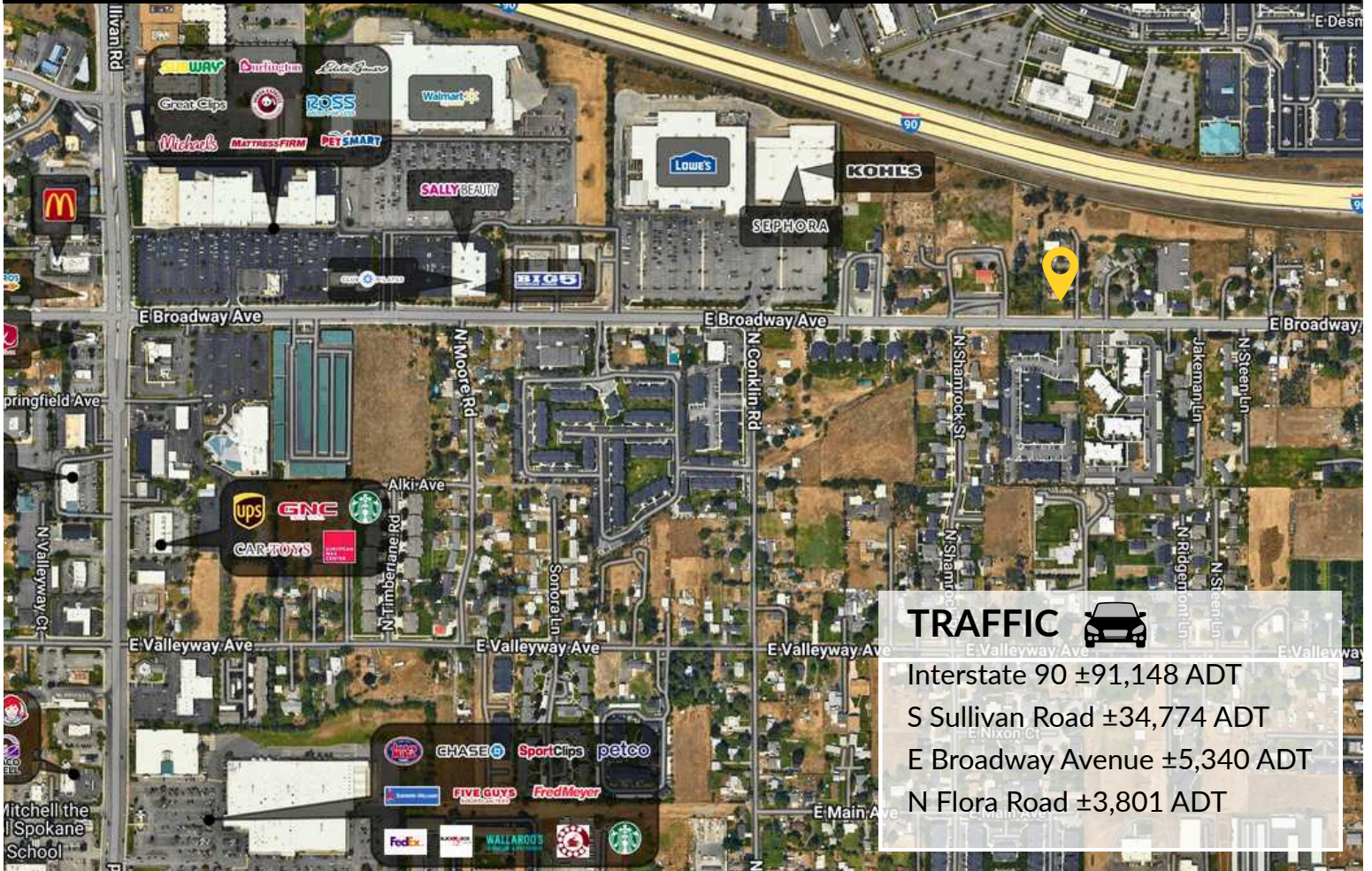

TRAFFIC 

Interstate 90 ±91,148 ADT
 S Sullivan Road ±34,774 ADT
 E Broadway Avenue ±5,340 ADT
 N Flora Road ±3,801 ADT

APARTMENT/ASSISTED LIVING DEVELOPMENT OPPORTUNITY

16619 E Broadway Avenue | Spokane Valley, WA 99037

[VIEW LOCATION](#)



BRANDON PETERSON

509.755.7541 | brandonp@kiemlehagood.com

No warranty or representation, expressed or implied, is made by Kiemle Hagood, its agents or its employees as to the accuracy of the information contained herein. All information furnished is from sources deemed reliable and submitted subject to errors, omissions, change of terms and conditions, prior sale, lease or financing, or withdrawal without notice. No one should rely solely on the above information, but instead should conduct their own investigation to independently satisfy themselves. Kiemle Hagood respects the intellectual property of others: If you believe the copyright in your work has been violated through this Website, please contact our office for notice of claims of copyright infringement. For your complaint to be valid under the Digital Millennium Copyright Act of 1998 (DMCA), you must provide the following information when providing notice of the claimed copyright infringement: Identify the material on the Website that you believe infringes your work, with enough detail so that we may locate it on the Website; provide your address, telephone number and email address; provide a statement that you have a good faith belief that the disputed use is not authorized by the copyright owner, its agent, or the law; provide a statement that the information in the notification is accurate, and under penalty of perjury, that the complaining party is authorized to act on behalf of the owner of an exclusive right that is allegedly infringed; and provide your physical or electronic signature. Upon receiving your complaint, Kiemle Hagood will, upon review, remove content that you believe infringes your copyright if the complaint is found to be valid.

OFFICE LOCATIONS

SPOKANE | COEUR D'ALENE | TRI-CITIES | MISSOULA

601 W MAIN AVENUE, SUITE 400
SPOKANE WA 99201