

FOR SALE



LEASED WAREHOUSE & FENCED YARD | 3719 E. Front Ave., Spokane, WA 99202

LOCATION:	Great central location just east of Freya within minutes to I-90, Spokane's Central Business District and Spokane Valley.	
SITE:	±25,000 SF; parcel #35154.2805	
ZONING:	City of Spokane HI, Heavy Industrial	
IMPROVEMENTS:	Footprint Area:	±9,044 SF (119' x 76')
	Loading:	Grade loading
	Sewer & Water:	City of Spokane, connection record dated 10/17/1991
	Construction Type:	Metal siding
	Age:	1946
LEASE INFO:	Leased to Appliance Parts & Recycling through May 31, 2026 for \$2,105.87/Month/NNN	
SALE PRICE:	\$575,000.00	

**KIEMLE
HAGOOD**

Mark Lucas, SIOR |

509.755.7524

mlucas@kiemlehagood.com

Tracy Lucas |

509.755.7558

tracyl@kiemlehagood.com



WAREHOUSE & YARD | 3719 E. Front Ave., Spokane, WA 99202



Mark Lucas, SIOR | 509.755.7524 or mlucas@kiemlehagood.com

Tracy Lucas | 509.755.7558 or tracyl@kiemlehagood.com

Kiemle Hagood respects the intellectual property of others: If you believe the copyright in your work has been violated though this Website, please contact our office for notice of claims of copyright infringement. For your complaint to be valid under the Digital Millennium Copyright Act of 1998 (DMCA), you must provide the following information when providing notice of the claimed copyright infringement: identify the material on the Website that you believe infringes your work, with enough detail so that we may locate it on the Website; provide your address, telephone number and email address; provide a statement that you have a good faith belief that the disputed use is not authorized by the copyright owner, its agent, or the law; provide a statement that the information in the notification is accurate, and under penalty of perjury, that the complaining party is authorized to act on behalf of owner of an exclusive right that is allegedly infringed; provide your physical or electronic signature. Upon receiving your complaint, Kiemle Hagood will, upon review, remove content that you believe infringes your copyright if the complaint is found valid.



Neighboring Parcels FOR SALE

3719 E. Front Ave., Spokane WA 99202

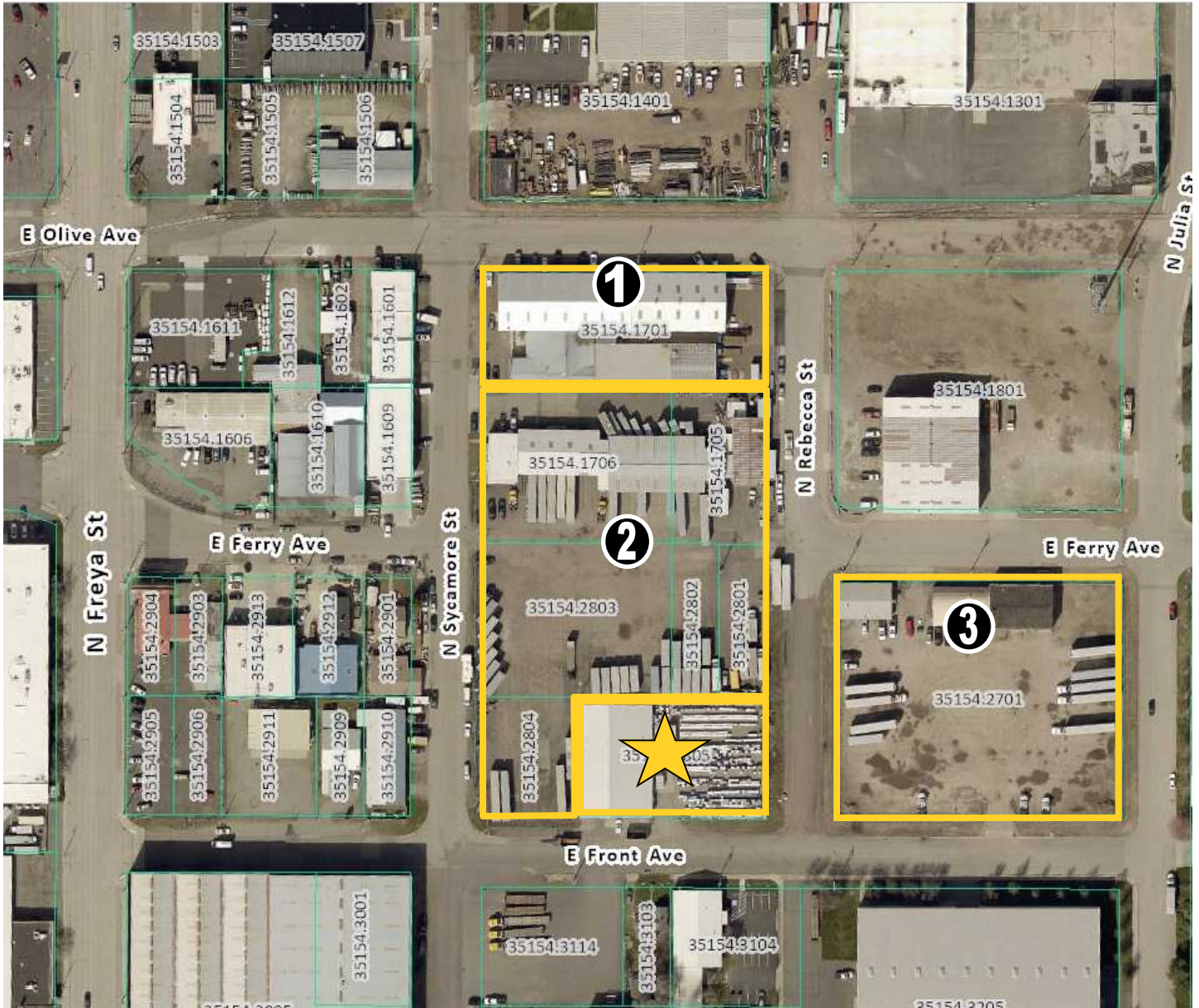

1 414 N. Sycamore

- Building Area: ± 26,143 SF
- Site Size: ±37,500 SF
- Parcel: 35154.1701
- Sale Price: \$1,850,000
- Leased to Valley Ford Metal Crafters through January 31, 2028



2 408 N. Sycamore

- Building Area: ±12,565 SF
- Site Size: ±97,500 SF
- Parcel: 35154.1706, .1705, .2801-.2804
- Sale Price: \$1,675,000
- Leased to ABF Freight through November 30, 2028



3 3804 E. Ferry

- Building Area: ±7,377 SF
- Site Size: ±75,000 SF
- Parcel: 35154.2701
- Sale Price: \$1,150,000
- Leased to United Natural Foods through March 31, 2027