

FOR SALE



LEASED OFFICE / WAREHOUSE & FENCED YARD | 3804 E. Ferry Ave., Spokane, WA 99202

LOCATION:	Great central location between Freya and Havana. This facility offers good access to I-90 and is just minutes from the Central Business District and Spokane Valley.
SITE:	±75,000 SF fenced site; parcel #35154.2701
ZONING:	City of Spokane HI, Heavy Industrial
IMPROVEMENTS:	Footprint Area: ±7,377 SF in two buildings
	Office Building: ±1,785 SF
	Warehouse Building: ±5,592 SF
	Heat: Office Area: Electric
	Warehouse Area: Gas fired unit heaters
	Grade-level Overhead Doors: Three (3), 2-12'W x 14'H & 1-20'W x 14'10" H
	Dock High Loading: Exterior gravel ramp, 4' H
	Clearance Height: ±13'10" to 20'8"
	Sewer & Water: City of Spokane
	Construction Type: Concrete block and metal
	Age: 1952
LEASE INFO:	Leased to United Natural Foods through March 31, 2027 for \$5,628/Mo/NNN; (2) 3-year options; In the event tenant extends the lease, Buyer will assume the lease commission obligation to Kiemle Hagood of 6% of the base rents through March 31, 2031
SALE PRICE:	\$1,150,000.00

KIEMLE
HAGOOD

Mark Lucas, SIOR |

509.755.7524

mlucas@kiemlehagood.com

Tracy Lucas |

509.755.7558

tracyl@kiemlehagood.com



OFFICE / WAREHOUSE & FENCED YARD | 3804 E. Ferry Ave., Spokane, WA 99202

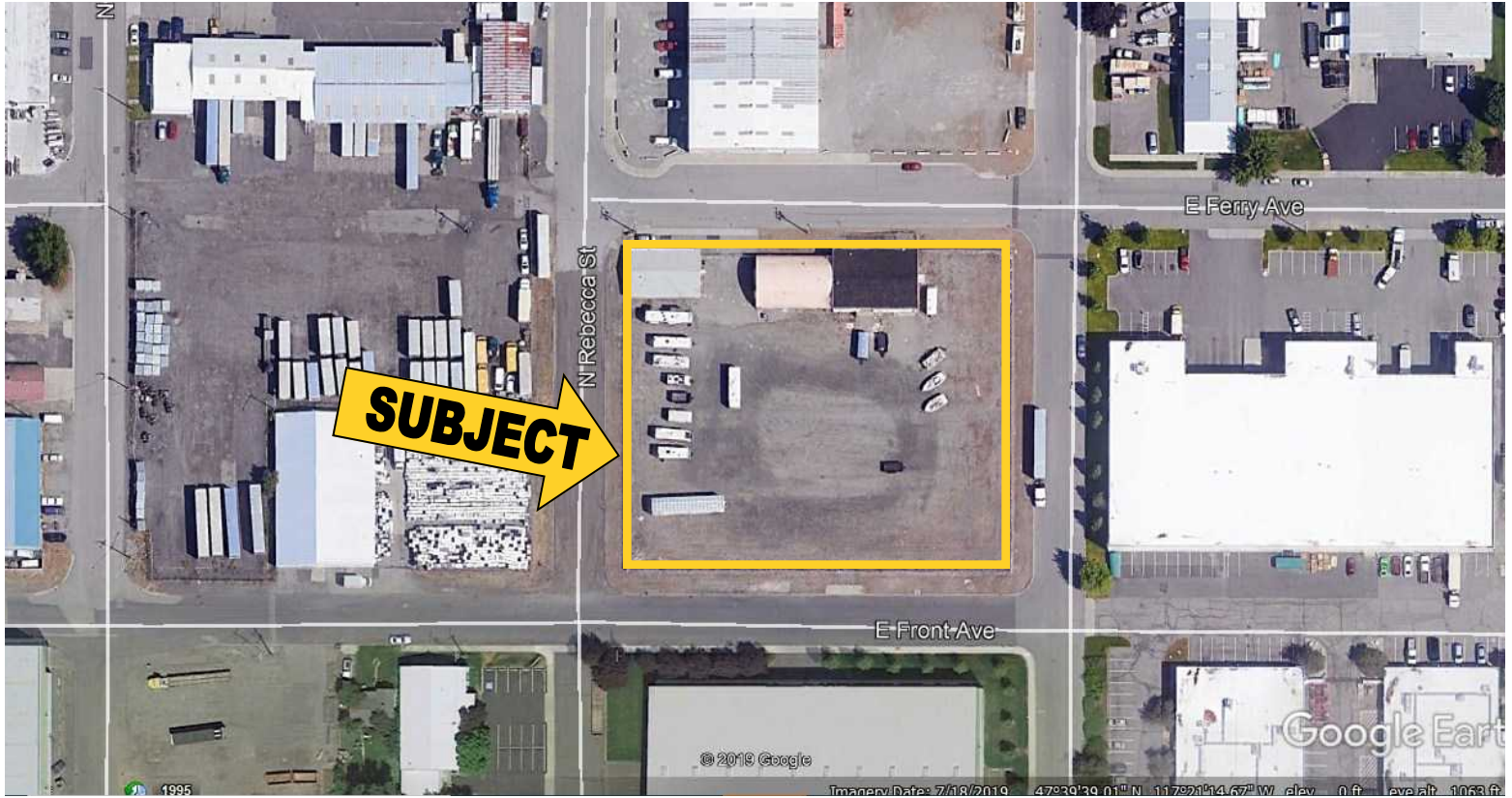

Mark Lucas, SIOR | 509.755.7524 or mlucas@kiemlehagood.com

Tracy Lucas | 509.755.7558 or tracyl@kiemlehagood.com

Kiemle Hagood respects the intellectual property of others: If you believe the copyright in your work has been violated through this Website, please contact our office for notice of claims of copyright infringement. For your complaint to be valid under the Digital Millennium Copyright Act of 1998 (DMCA), you must provide the following information when providing notice of the claimed copyright infringement: identify the material on the Website that you believe infringes your work, with enough detail so that we may locate it on the Website; provide your address, telephone number and email address; provide a statement that you have a good faith belief that the disputed use is not authorized by the copyright owner, its agent, or the law; provide a statement that the information in the notification is accurate, and under penalty of perjury, that the complaining party is authorized to act on behalf of owner of an exclusive right that is allegedly infringed; provide your physical or electronic signature. Upon receiving your complaint, Kiemle Hagood will, upon review, remove content that you believe infringes your copyright if the complaint is found valid.



FLOOR PLAN

3804 E. Ferry Ave., Spokane, WA 99202

OFFICE BUILDING

THIS DRAWING IS FOR CONVENIENCE ONLY. ALL CRITICAL MEASUREMENTS SHOULD BE VERIFIED BY PURCHASER OR LESSEE. ALL RIGHTS RESERVED. NO PART OF THIS DOCUMENT MAY BE REPRODUCED IN ANY FORM OR BY ANY MEANS WITHOUT WRITTEN PERMISSION FROM MARK & TRACY LUCAS.

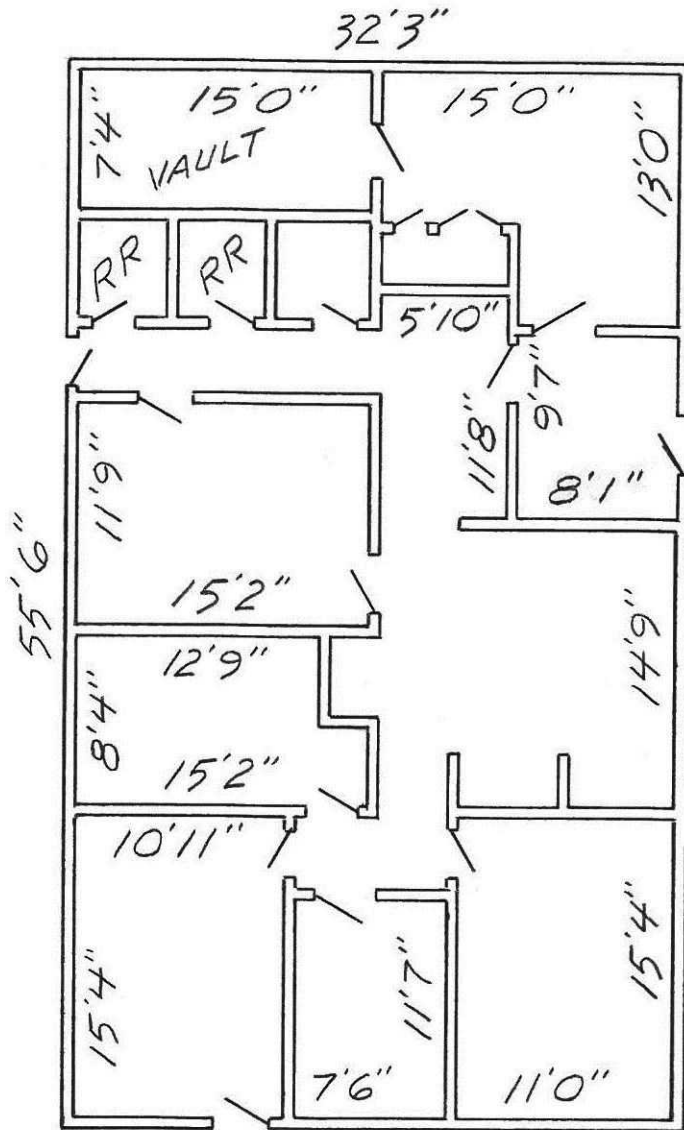
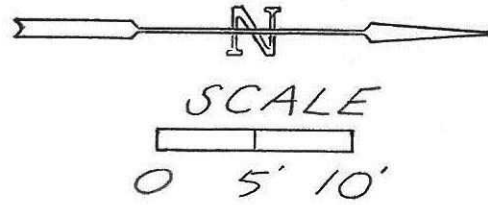

Mark Lucas, SIOR | 509.755.7524 or mlucas@kiemlehaagood.com

Tracy Lucas | 509.755.7558 or tracyl@kiemlehaagood.com



FLOOR PLAN

3804 E. Ferry Ave., Spokane, WA 99202

WAREHOUSE BUILDING

THIS DRAWING IS FOR CONVENIENCE ONLY. ALL CRITICAL MEASUREMENTS SHOULD BE VERIFIED BY PURCHASER OR LESSEE. ALL RIGHTS RESERVED. NO PART OF THIS DOCUMENT MAY BE REPRODUCED IN ANY FORM OR BY ANY MEANS WITHOUT WRITTEN PERMISSION FROM MARK & TRACY LUCAS.

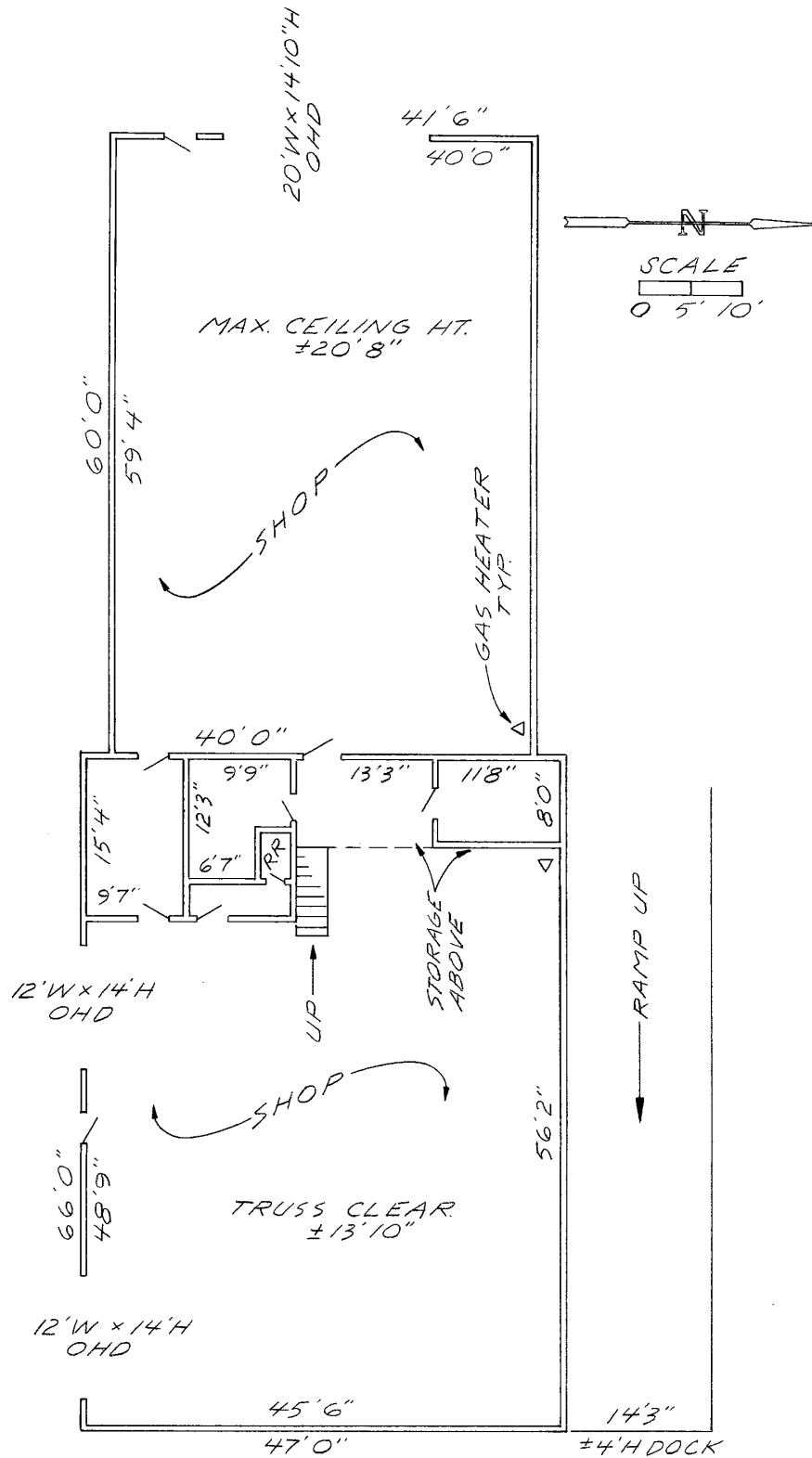

Mark Lucas, SIOR | 509.755.7524 or mlucas@kiemlehaagood.com

Tracy Lucas | 509.755.7558 or tracyl@kiemlehaagood.com



Neighboring Parcels FOR SALE

3804 E. Ferry Ave., Spokane, WA 99202



- Building Area: ±26,143 SF
- Site Size: ±37,500 SF
- Parcel: 35154.1701
- Sale Price: \$1,850,000
- Leased to Valley Ford Metal Crafters through January 31, 2028

- Building Area: ± 12,565 SF
- Site Size: ± 97,500 SF
- Parcel: 35154.1706, .1705, .2801-.2804
- Sale Price: \$1,675,000
- Leased to ABF Freight through November 30, 2028

- Building Area: ± 9,044 SF
- Site Size: ± 25,000 SF
- Parcel: 35154.2805
- Sale Price: \$575,000
- Leased to Appliance Parts & Recycling through May 31, 2029