

FOR SALE

APARTMENT / ASSISTED LIVING DEVELOPMENT OPPORTUNITY



E Broadway Ave | E Broadway Ave | E Broadway Ave

16607, 16615 & 16619 E Broadway Avenue | Spokane Valley, WA 99037

KIEMLEHAGOOD

BRANDON PETERSON
D | 509.755.7541
brandonp@kiemlehagood.com





OFFERING PRICE (5 Parcels) | \$2,300,000

Offering Price 16607 E Broadway | \$650,000

Offering Price 16615 E Broadway | \$650,000

*4 Bed/2 Bath House

Offering Price 16619 E Broadway | \$1,000,000

- *Parcels will be sold as a package or separately.*
- *Contact Listing Broker for more details*

PARCEL NO. | 45131.9004, 45131.9005, 45131.9006, 45131.9030, portion of 45131.9031

ZONING | RHD - Residential High Density (22 Units Per Acre)

LOT SIZE | ±6.83 Acres
(±297,515 SF)

- Total of 6.83 acre site positioned for redevelopment. Per Spokane Valley RHD zoning-150 allowable apartment units (22 per acre). Basic mock up for 96 units which would maintain the 4 Br, 2 bath house for rental or re-sale purposes.
- Spokane Valley mandated by State of Washington to update their comp plan by end of 2026-possibly increasing unit density
- This is unique opportunity remaining in the heart of Spokane Valley for redevelopment. With many options for creatively identifying the best structure and timing to redevelop.
- Walking distance to Lowe's, Walmart, Big 5 Sporting Goods, Panda Express, and many other goods and services on Sullivan!
- Call to discuss some creative options on this property!

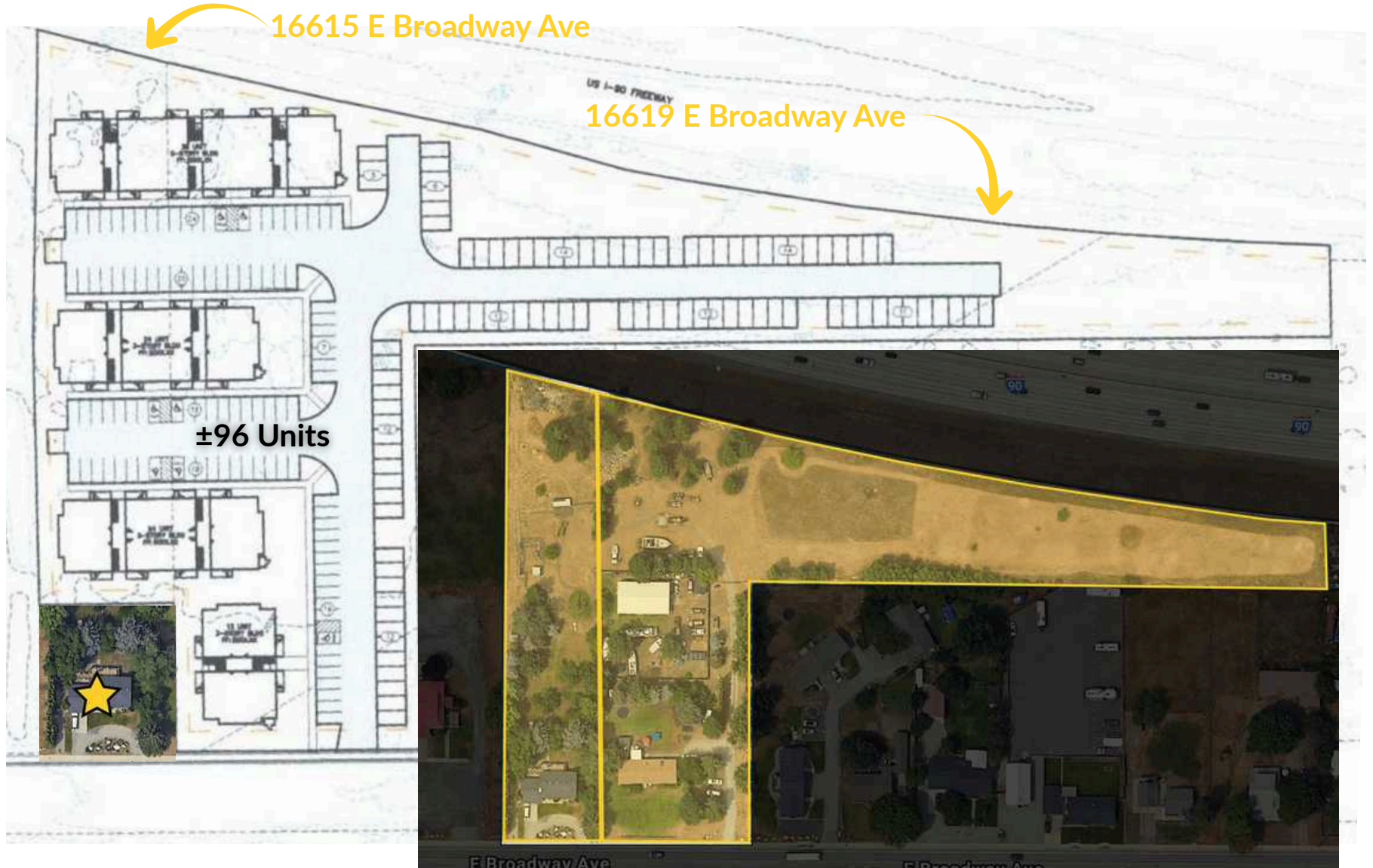



OFFERING PRICE | \$650,000

BUILDING SIZE | ±1,988 SF

PARCEL NO. | 45131.9030

ZONING | RHD - Residential High Density
(22 Units Per Acre)

LOT SIZE | ±1.19 Acres
(±51,835 SF)

**May be purchased with neighboring lot (16607 and/or 16619 E Broadway). Contact Listing Broker for details and pricing*

PROPERTY OVERVIEW | 16619 E Broadway Ave APARTMENT / ASSISTED LIVING DEVELOPMENT OPPORTUNITY **FOR SALE**



OFFERING PRICE		\$1,000,000
3/BR, 2 BTH MFH		±1,848 SF
SHOP		±1,496 SF
PARCEL NO.		45131.9004, 45131.9005, 45131.9006
ZONING		RHD - Residential High Density (22 Units Per Acre)
LOT SIZE		±3.64 Acres (±158,558 SF)

**May be purchased with neighboring lot (16607 and/or 16615 E Broadway). Contact Listing Broker for details and pricing*

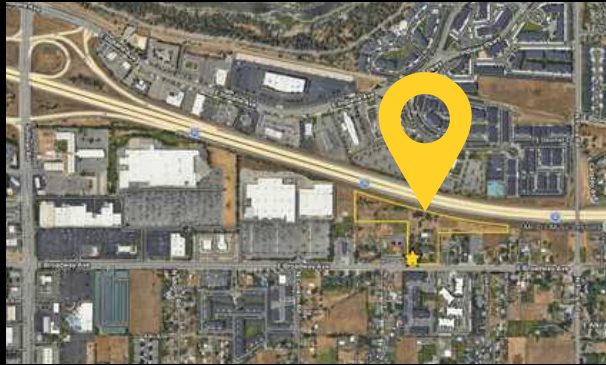



DEMOGRAPHICS	1 MI	3 MI	5 MI
EST POPULATION 2025	11,060	63,588	121,595
PROJ. POPULATION 2030	12,208	66,621	124,742
MEDIAN AGE	34.6	37.8	38.6
2025 AVERAGE HHI	\$90,259	\$106,152	\$110,605
2025 MEDIAN HHI	\$74,865	\$85,240	\$86,653

TRAFFIC



Interstate 90 ±91,148 ADT
 S Sullivan Road ±34,774 ADT
 E Broadway Avenue ±5,340 ADT
 N Flora Road ±3,801 ADT

BRANDON PETERSON

D | 509.755.7541

brandonp@kiemlehagood.com

No warranty or representation, expressed or implied, is made by Kiemle Hagood, its agents or its employees as to the accuracy of the information contained herein. All information furnished is from sources deemed reliable and submitted subject to errors, omissions, change of terms and conditions, prior sale, lease or financing, or withdrawal without notice. No one should rely solely on the above information, but instead should conduct their own investigation to independently satisfy themselves.

Kiemle Hagood respects the intellectual property of others: If you believe the copyright in your work has been violated through this Website, please contact our office for notice of claims of copyright infringement. For your complaint to be valid under the Digital Millennium Copyright Act of 1998 (DMCA), you must provide the following information when providing notice of the claimed copyright infringement: Identify the material on the Website that you believe infringes your work, with enough detail so that we may locate it on the Website; provide your address, telephone number and email address; provide a statement that you have a good faith belief that the disputed use is not authorized by the copyright owner, its agent, or the law; provide a statement that the information in the notification is accurate, and under penalty of perjury, that the complaining party is authorized to act on behalf of owner of an exclusive right that is allegedly infringed; provide your physical or electronic signature. Upon receiving your complaint, Kiemle Hagood will, upon review, remove content that you believe infringes your copyright if the complaint is found valid.

