

FOR SALE

FORMER RESTAURANT BUILDING

±6,900 SF building on ±19,717 SF of land

105 CENTRAL AVE N, KENT, WA

*REDUCED PRICING!
New \$900K Purchase Price*

KIDDER.COM

km Kidder
Mathews



Located on the corner of E Meeker St & Central Ave N, minutes from Kent Station.

TOTAL BUILDING SF	±6,900
TOTAL LAND SF	±19,717
PARCEL #	9179601565
ZONING	GC-MU → ZONING CODE
PARKING	Ample
PURCHASE PRICE	\$900,000.00

PROPERTY NOTES

Property is vacant following a fire, so building is in shell condition, sold as-is, ready for Buyer's restorations. Seller has architectural plans for a single-tenant restaurant already reviewed through the city of Kent permitting processing.

±6,900
TOTAL BUILDING SF

\$900K
PURCHASE PRICE

SITE PLAN

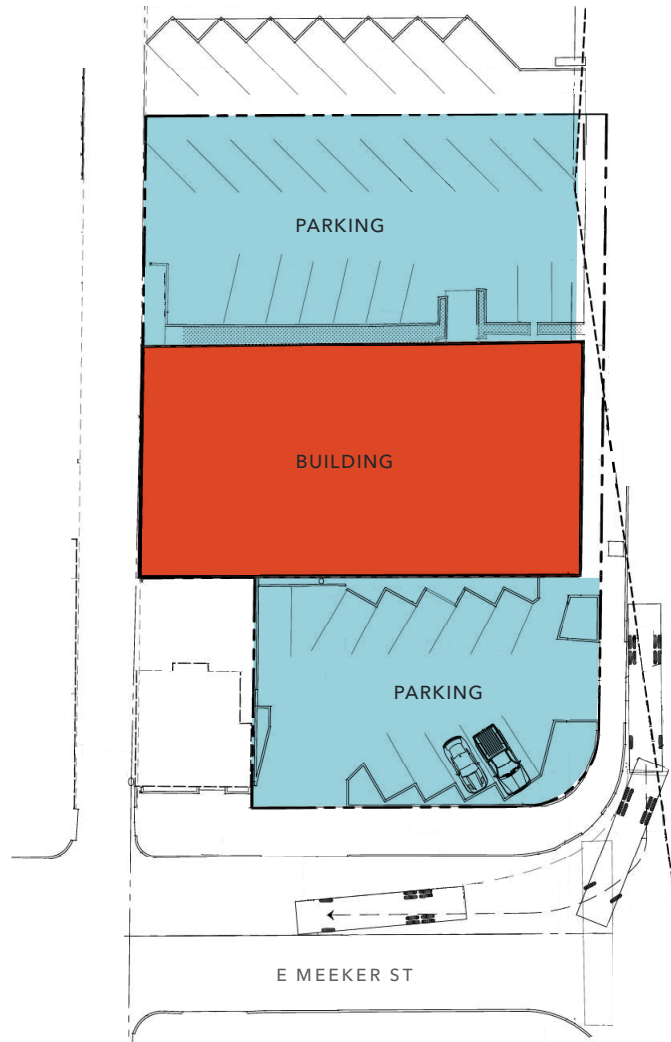

±19,717 SF

TOTAL LAND SIZE

±6,900 SF

TOTAL BUILDING SIZE

HIGHLY- ACCESSIBLE LOCATION

Close to Kent Station, WA-516, & SR-167

Easy access

Corner location with great exposure and
visibility

5 MIN
TO SR-167

2 MIN
TO SR-516

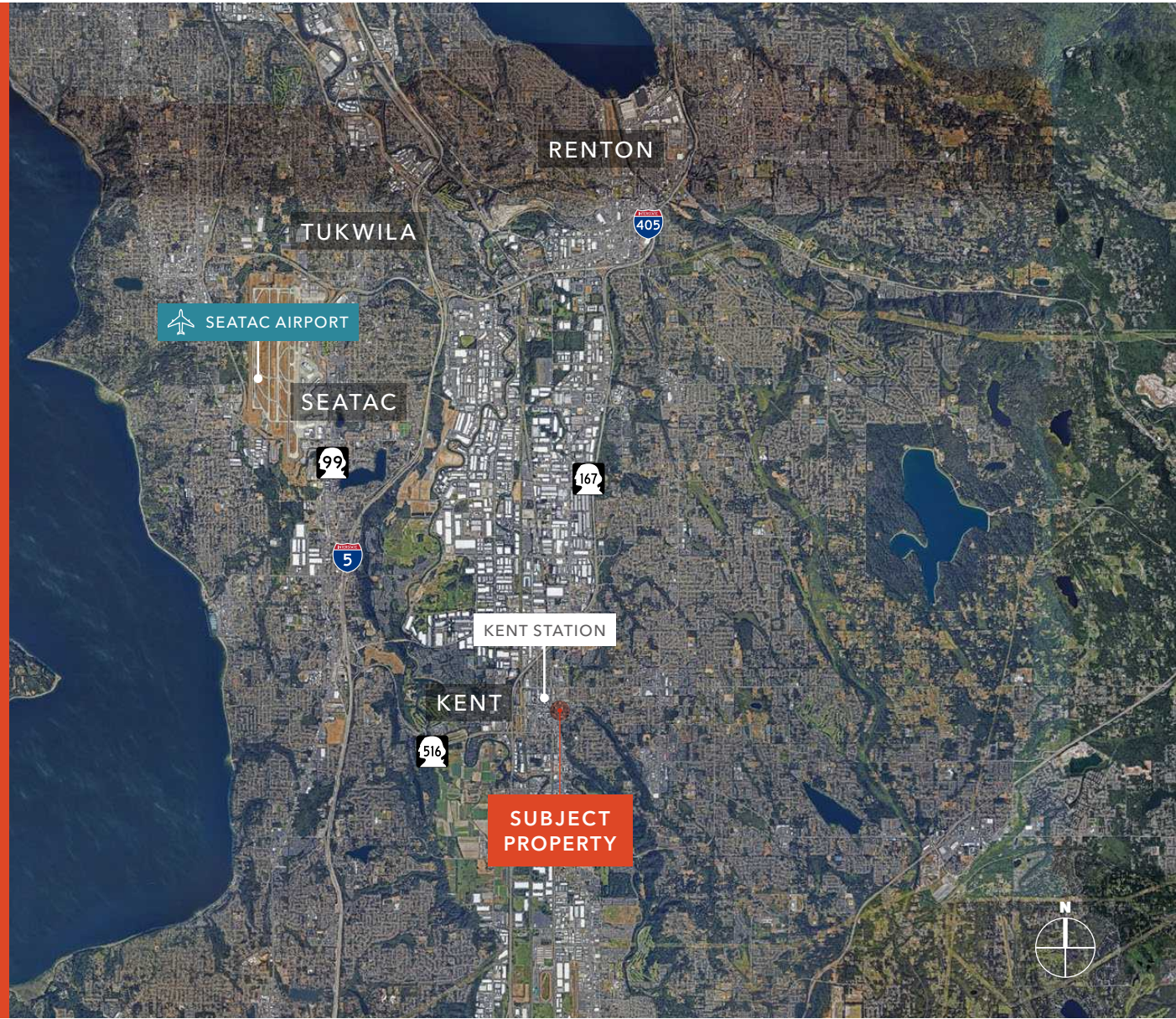

DEMOGRAPHICS

POPULATION

	1 Mile	3 Miles	5 Miles
2023 TOTAL	15,462	101,279	267,879
2028 PROJECTION	15,680	104,447	280,006
PROJECTED GROWTH 2023 - 2028	0.3%	0.6%	0.9%

MEDIAN AGE

	1 Mile	3 Miles	5 Miles
MEDIAN AGE	35.4	34.8	36.3

HOUSEHOLDS

	1 Mile	3 Miles	5 Miles
2023 TOTAL	6,371	35,785	94,892
2028 PROJECTED	6,381	36,414	97,809
GROWTH 2023 - 2028	0.0%	0.4%	0.6%
OWNER-OCCUPIED	3,184	19,124	51,681
RENTER-OCCUPIED	3,187	16,661	43,211

INCOME

	1 Mile	3 Miles	5 Miles
2023 AVERAGE HH INCOME	\$98,808	\$125,328	\$132,398

EMPLOYMENT

	1 Mile	3 Miles	5 Miles
TOTAL BUSINESSES	1,117	5,292	12,488
TOTAL EMPLOYEES	8,874	53,817	127,709

EDUCATION

	1 Mile	3 Miles	5 Miles
SOME HIGH SCHOOL	5.5%	4.8%	4.5%
HIGH SCHOOL DIPLOMA	27.9%	24.3%	24.7%
SOME COLLEGE	23.6%	20.9%	21.22%
ASSOCIATE	11.0%	10.4%	10.3%
BACHELOR'S	18.3%	22.5%	22.4%
GRADUATE	6.8%	9.9%	10.8%

105 CENTRAL AVE N

Exclusively listed by

SPENCER CLAPP
206.248.7427
spencer.clapp@kidder.com

BRIAN CLAPP
206.248.7316
brian.clapp@kidder.com

KIDDER.COM

This information supplied herein is from sources we deem reliable. It is provided without any representation, warranty, or guarantee, expressed or implied as to its accuracy. Prospective Buyer or Tenant should conduct an independent investigation and verification of all matters deemed to be material, including, but not limited to, statements of income and expenses. Consult your attorney, accountant, or other professional advisor.

