

BYRD  
REAL ESTATE  
GROUP



Fantastic Central  
Location

**FOR SALE**

Zoning GC-70

Parcel # 35082.3002

**\$1,700,000**

**314 E JACKSON**

**CONTACT**

US NOW



Greg Byrd 509.994.4345



Greg@ByrdRealEstateGroup.com



1912 N Division, Ste 201  
Spokane WA 99207

- +/-12,115 SF BUILDING
- +/-22,154 SF SITE
- FENCED YARD
- LOADING DOCK
- 12' X 14' OHD

[www.ByrdRealEstateGroup.com](http://www.ByrdRealEstateGroup.com)

**PRODUCING PROPERTY SOLUTIONS**

All information is furnished by the Owner &/or Broker and believed to be complete and correct. The Owner &/or Broker cannot be responsible for changes, errors, omissions or withdrawals of this offering. The above information is from sources deemed reliable but should be verified by parties that could be adversely affected by any statements or information. This is not an offering of sub-agency, with commission splits to be determined.

# 314 E JACKSON

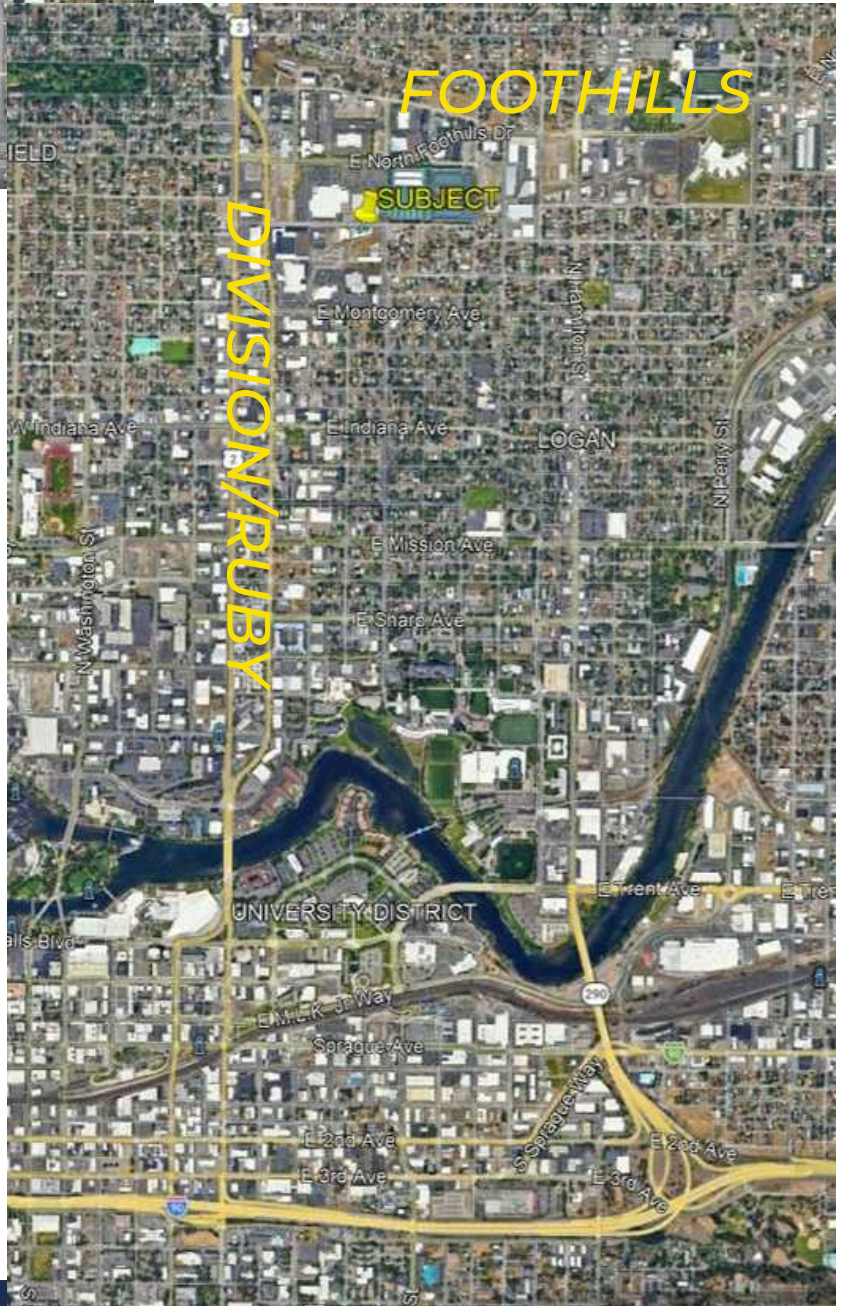

**CONTACT**  
US NOW



Greg Byrd 509.994.4345



Greg@ByrdRealEstateGroup.com

[www.ByrdRealEstateGroup.com](http://www.ByrdRealEstateGroup.com)

**PRODUCING PROPERTY SOLUTIONS**

All information is furnished by the Owner &/or Broker and believed to be complete and correct. The Owner &/or Broker cannot be responsible for changes, errors, omissions or withdrawals of this offering. The above information is from sources deemed reliable but should be verified by parties that could be adversely affected by any statements or information. This is not an offering of sub-agency, with commission splits to be determined.