

OFFERING MEMORANDUM

# 4339 UNIVERSITY WAY NE

SEATTLE, WA



SUBJECT  
PROPERTY

# TABLE OF CONTENTS

01

INVESTMENT SUMMARY

02

FINANCIALS

03

LOCATION OVERVIEW

*Exclusively  
Listed by*

**DAVID GELLNER**

Executive Vice President

206.747.4338

david.gellner@kidder.com

**JASON MILLER**

First Vice President, Shareholder

206.296.9649

jason.miller@kidder.com

**ROBERT CORON**

Senior Vice President, Shareholder

206.296.9649

robert.coron@kidder.com



The information contained in the following Marketing Brochure is proprietary and strictly confidential. It is intended to be reviewed only by the party receiving it from Kidder Mathews and should not be made available to any other person or entity without the written consent of Kidder Mathews.

This Marketing Brochure has been prepared to provide summary, unverified information to prospective purchasers, and to establish only a preliminary level of interest in the subject property. The information contained herein is not a substitute for a thorough due diligence investigation. Kidder Mathews has not made any investigation, and makes no warranty or representation, with respect to the income or expenses for the subject property, the future projected financial performance of the property, the size and square footage of the property and improvements, the presence or absence of contaminating substances, PCB's or asbestos, the compliance with State and Federal regulations, the physical condition of the improvements thereon, or the financial condition or business prospects of any tenant, or any tenant's plans or intentions to continue its occupancy of the subject property. The information contained in this Marketing Brochure has been obtained from sources we believe to be reliable; however, Kidder Mathews has not verified, and will not verify, any of the information contained herein, nor has Kidder Mathews conducted any investigation regarding these matters and makes no warranty or representation whatsoever regarding the accuracy or completeness of the information provided. All potential buyers must take appropriate measures to verify all of the information set forth herein.

This information has been secured from sources we believe to be reliable. We make no representations or warranties, expressed or implied, as to the accuracy of the information. References to square footage or age are approximate. Recipient of this report must verify the information and bears all risk for any inaccuracies.



# INVESTMENT SUMMARY

## INVESTMENT SUMMARY

*Kidder Mathews is pleased to present the opportunity to acquire 4339 University Way NE, a multi-tenant retail asset located on “The Ave” in Seattle’s University District, one of the city’s most dynamic and high-traffic urban corridors.*

The offering is positioned in an irreplaceable core location serving dense residential neighborhoods and the University of Washington community. All existing tenants are on NNN leases providing a stable income stream with minimal landlord management. The site is zoned NC3P-65 which potentially allows for up to 6 stories of future development upside.

**\$4,000,000**

PRICE

**\$501**

PRICE/SF



ADDRESS 4339 University Way NE  
Seattle, WA 98105

PRICE \$4,000,000

YEAR BUILT 1910/1980

TOTAL RSF 7,978

LAND SF 4,120

ZONING NC3P-65, City of Seattle

# INVESTMENT HIGHLIGHTS

LOCATED ON "THE AVE",  
THE U-DISTRICT'S  
PRIME RETAIL AND  
PEDESTRIAN CORRIDOR

ADJACENT TO THE  
UNIVERSITY OF  
WASHINGTON  
CAMPUS, DRIVING  
STRONG FOOT TRAFFIC

SURROUNDING  
NATIONAL CREDIT  
TENANTS INCLUDE  
STARBUCKS, CHIPOTLE,  
AND H-MART

FUTURE VERTICAL  
DEVELOPMENT UPSIDE -  
NC3P-65 ZONING

**W**  
UNIVERSITY of  
WASHINGTON

**SUBJECT  
PROPERTY**

**THE AVE**



**22,872+ VEHICLES**  
Average Daily Traffic

enKORE  
K A K U K E

4339 UNIVERSITY WAY NE

SHAWARMA KING

Just Poké

NOW SERVING...  
Wow Wow

OPEN

TAINABLE

HEALTHY

LOCAL

CONVENIENT

# FINANCIALS

# RENT ROLL

Tenant Name	Leased SF	% of NRA	Lease Start	Lease Expiration	Recovery Type	RENT DETAILS				
						Current Monthly Base Rent	Current Annual PSF Base Rent	Rent Increase Date	Rent Increase Monthly Amount	Renewal Options
Just Poke	2,793	35.01%	10/1/2024	9/30/2029	NNN	\$8,416	\$36.16	10/1/2026	\$8,668 <small>Analysis assumes a 3% increase</small>	NA
Shwarma King <small>Landlord may terminate the lease with 6 month written notice to tenant</small>	1,738	21.78%	8/1/2021	7/31/2026	NNN	\$5,954	\$41.11	NA	NA	NA
Vacant	3,447	43.21%	--	--	--	--	--	--	--	--
<b>Totals</b>	<b>7,978</b>	<b>100%</b>				<b>\$14,370</b>	<b>\$21.61</b>			
Occupied	7,978	57%				\$14,370	\$21.61			
Leaseable	--	43%								

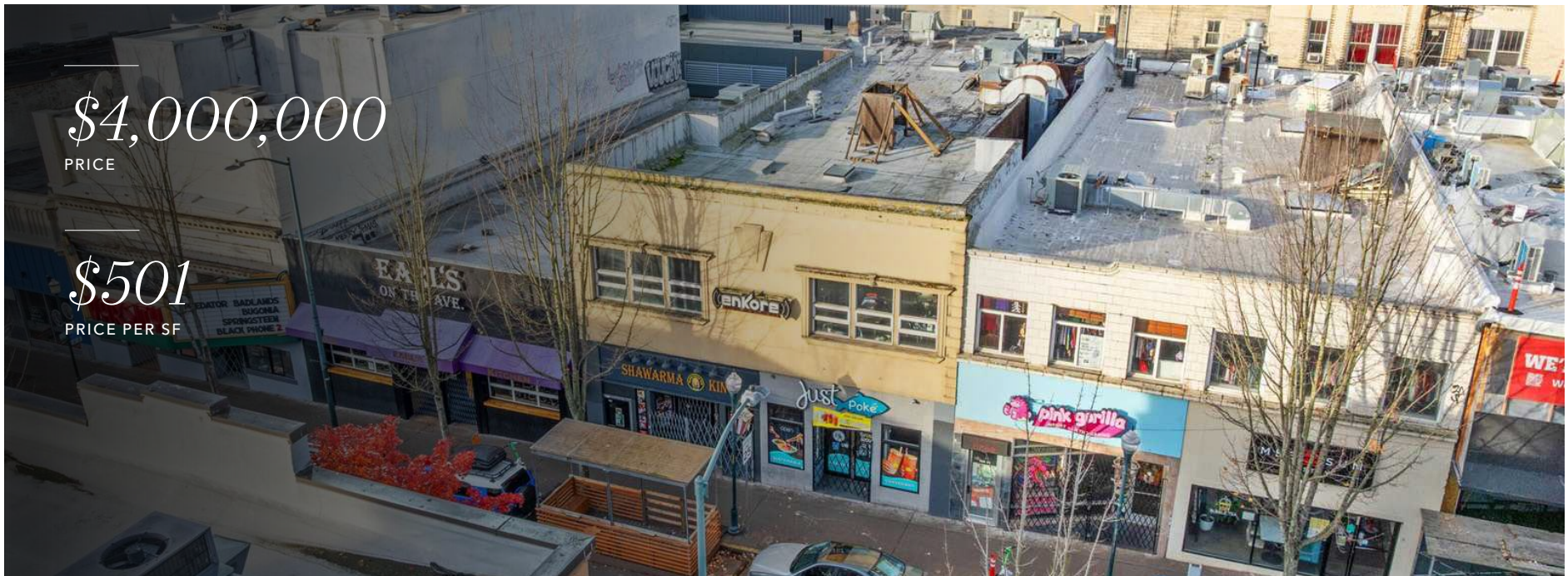

# LOCATION OVERVIEW





# SEATTLE

*Seattle is a national center for manufacturing, technology, services, international trade and tourism.*

The region is known for its quality of life, arts, and outdoor lifestyle which helps attract an educated workforce. Numerous camping, hiking, winter sports, and recreational activities are located a short drive from the city. Seattle's main attractions include Pike Place Market, the Space Needle, and Seattle Center, home of the 1962 World's Fair.

## EMPLOYMENT GROWTH

Seattle has remained one of the most resilient cities due to its diverse industries. The Port of Seattle was ranked the 6th business seaport in the US, playing a key role in bringing international trade, transportation and travel to the Pacific Northwest.

As the home of Microsoft and Amazon, Seattle accounts for over 20% of the nation's software publishing employment. Healthcare employment is projected to continue to grow dramatically and Seattle has the 5th largest biotechnology Research and Development alliance between the University of Washington and the Fred Hutchinson Cancer Research Center. In addition, Puget Sound is one of the capitals of aerospace and computing, with Boeing as an industry leader and one of the largest employers.

# LOCATION OVERVIEW

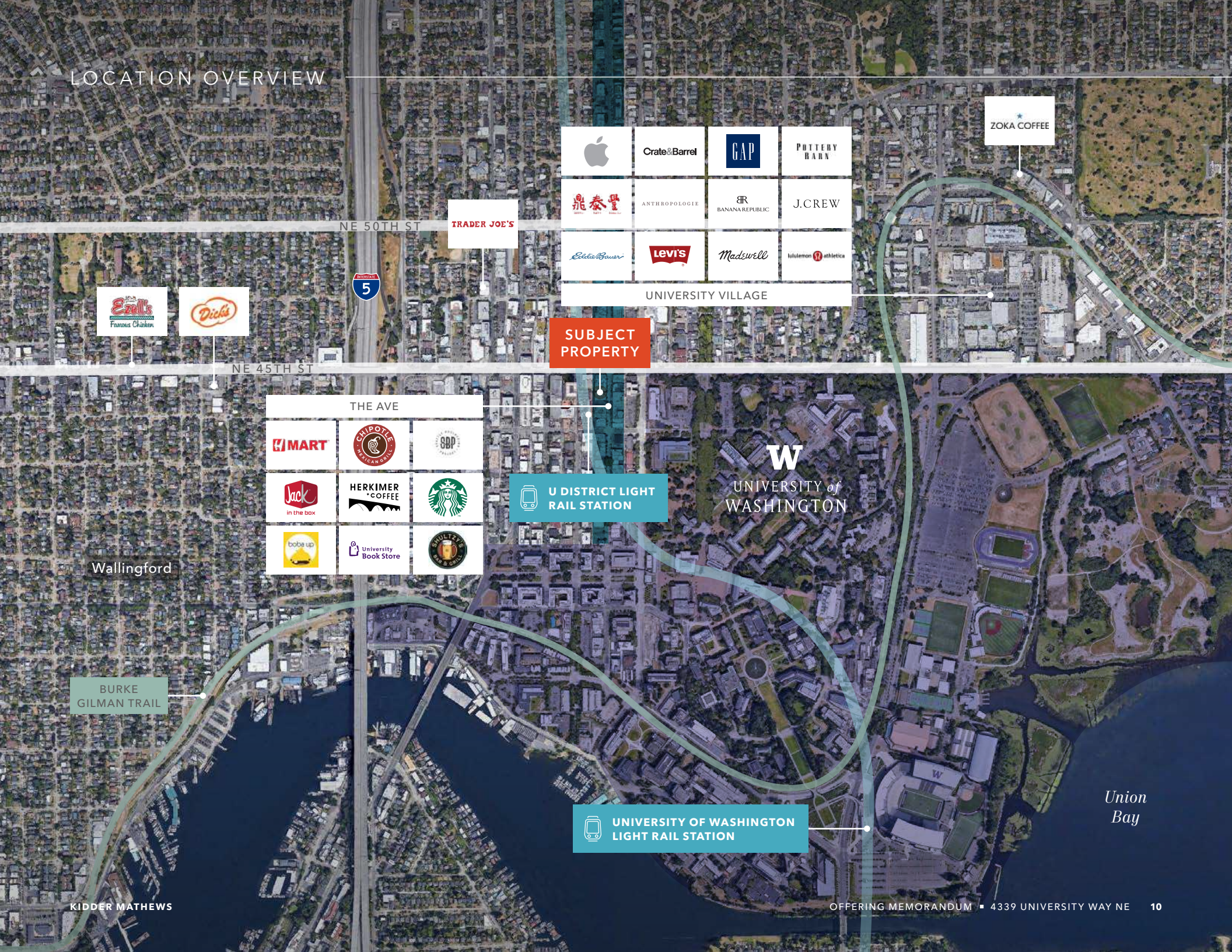

TRADER JOE'S

	Crate&Barrel	GAP	POTTERY BARN
	ANTHROPOLOGIE	BR BANANA REPUBLIC	J.CREW
	Levi's	Madswell	lululemon athletics



**SUBJECT PROPERTY**

NE 45TH ST

THE AVE		

U DISTRICT LIGHT RAIL STATION

**W**  
UNIVERSITY of WASHINGTON

Wallingford

BURKE GILMAN TRAIL

UNIVERSITY OF WASHINGTON LIGHT RAIL STATION

Union Bay

# DEMOGRAPHICS

## POPULATION

	1 Mile	3 Miles	5 Miles
2025 EST. TOTAL	54,657	283,419	592,493
2030 PROJECTION	58,901	292,414	615,613
2020 CENSUS	49,443	264,522	540,010
PROJECTED GROWTH 2025 - 2030	4,244 (1.6%)	8,995 (0.6%)	23,121 (0.8%)

## EMPLOYMENT & INCOME

	1 Mile	3 Miles	5 Miles
2025 EST. MEDIAN HH INCOME	\$91,397	\$145,115	\$141,244
2025 PER CAPITA INCOME	\$52,211	\$98,253	\$98,539
TOTAL BUSINESSES	2,537	17,398	42,528
TOTAL EMPLOYEES	17,457	111,702	362,111

## HOUSEHOLDS

	1 Mile	3 Miles	5 Miles
2025 TOTAL	54,657	283,419	592,493
2030 PROJECTED	58,901	292,414	615,613
2020 CENSUS	49,443	264,522	540,010
PROJECTED GROWTH 2025 - 2030	2,594 (2.4%)	5,966 (0.9%)	15,443 (1.0%)



**98**  
WALK SCORE



**81**  
TRANSIT SCORE



**88**  
BIKE SCORE

## AVERAGE HOUSEHOLD INCOME

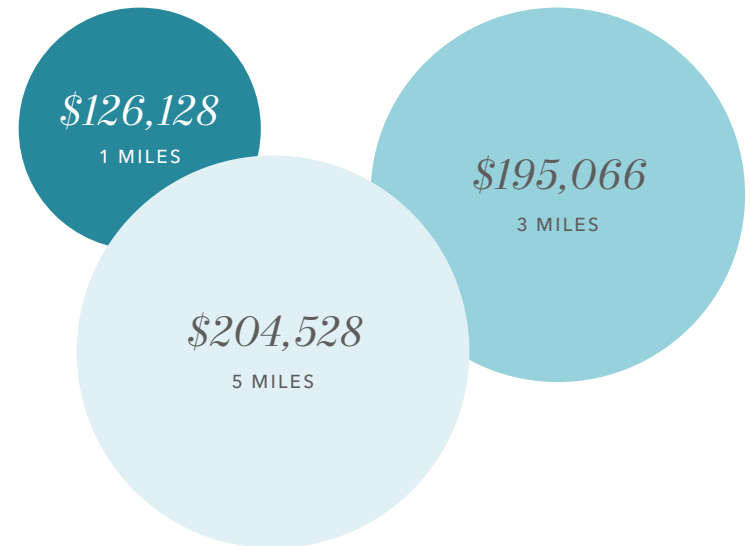

## EDUCATION (5 MILES)

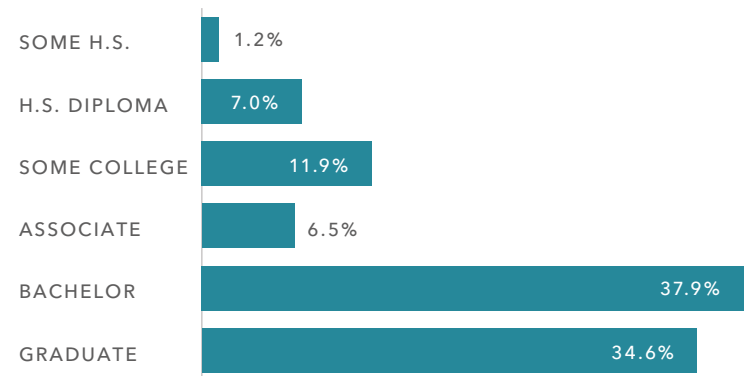

Data Source: ©2025, Sites USA

*Exclusively  
Listed by*

DAVID GELLNER  
Executive Vice President  
206.747.4338  
david.gellner@kidder.com

JASON MILLER  
First Vice President, Shareholder  
206.296.9649  
jason.miller@kidder.com

ROBERT CORON  
Senior Vice President, Shareholder  
206.296.9649  
robert.coron@kidder.com

KIDDER.COM

 **Kidder  
Mathews**