

1888 Towne Road

Property Size: ±73.26 acres

Sequim, WA 98382
www.cbre.com/tacoma



Property Overview

Price - \$1,465,000

Property Size - ±73.26 acres

Parcel Numbers

- + 04313645-0560, 04313645-0570, 04313645-0575, 04313645-0600, 04313645-0605, 04313645-0610, 04300111-0080, 04300111-0075, 04300111-0050, 04313645-0625, 04313645-0620, 04313645-0595, 04313645-0590

Zoning

- + AR - Agricultural Retention
- + NC - Rural Neighborhood Conservation
- + Clallam County

Improvements:

- + Single family residence (sold as-is, needs repair/renovation) and multiple farm buildings including ±10,072 SF barn built in 1925

Property Features

- + Infrastructure: Power, water, and septic
- + Water rights associated with property, well
- + 64 tillable acres
- + Conservation Easement in place - call for details

Aerial Map

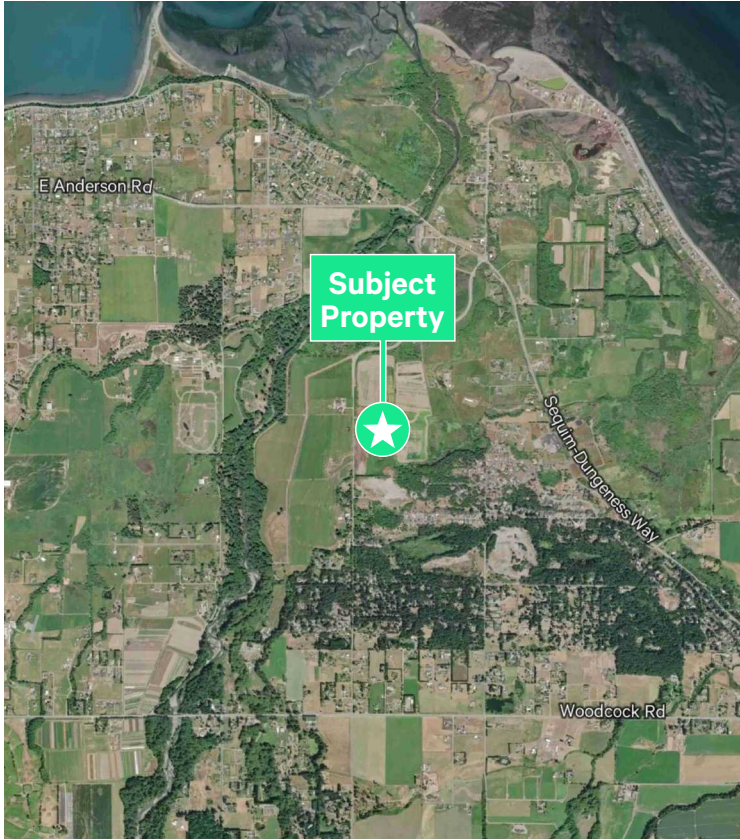

Parcel Map

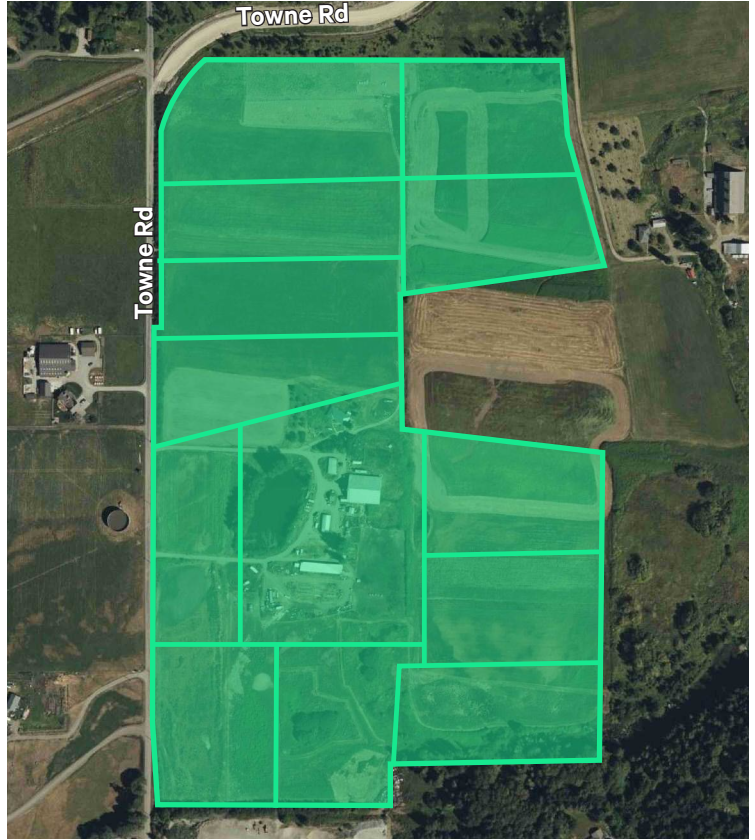

Rare opportunity in Sequim's fertile Dungeness Valley. Situated on the historic Delta Farm corridor, this property features some of the richest silt loam soils in Washington State—ideal for agriculture, hobby farming, or agritourism ventures. Surrounded by established farms and just minutes from town, the setting offers a unique blend of rural privacy and accessibility. Located within a vibrant agricultural community known for lavender, berries, and organic production.

Contact Us

Teresa Patton

First Vice President

+1 253 596 0043

teresa.patton@cbre.com

Lic. 31830

© 2026 CBRE, Inc. All rights reserved. This information has been obtained from sources believed reliable, but has not been verified for accuracy or completeness. You should conduct a careful, independent investigation of the property and verify all information. Any reliance on this information is solely at your own risk. CBRE and the CBRE logo are service marks of CBRE, Inc. All other marks displayed on this document are the property of their respective owners, and the use of such logos does not imply any affiliation with or endorsement of CBRE. Photos herein are the property of their respective owners. Use of these images without the express written consent of the owner is prohibited.