

# STERLING PARCELS PRELIMINARY SITE PLAN

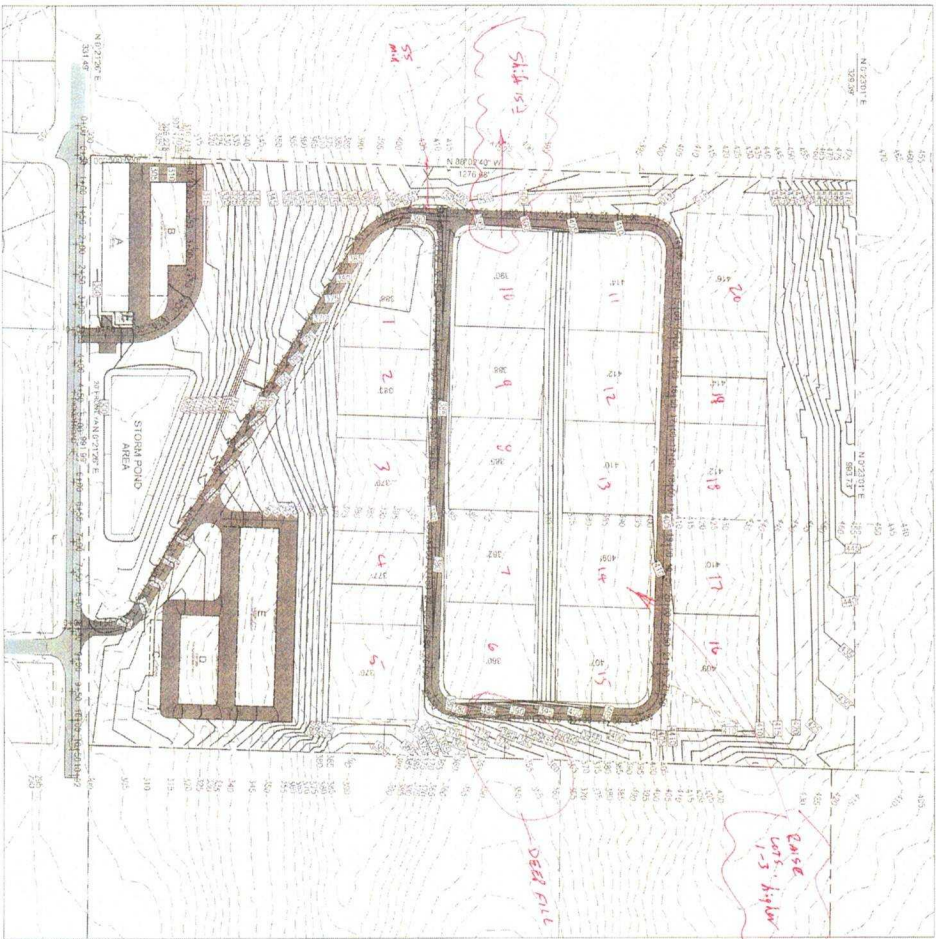

**MONUMENT REMOVAL PERMIT PROCESS**

NO EXISTING MONUMENT SHALL BE REMOVED OR DESTROYED IN THE PHYSICAL PERFORMANCE OF THE PROJECT UNLESS THE MONUMENT IS FOUND TO BE A HAZARD TO THE PUBLIC OR TO THE PROJECT. ACCESSIBLE TO THE PUBLIC AND TO THE PROJECT. THE MONUMENT SHALL BE REMOVED OR DESTROYED IN A MANNER THAT DOES NOT CAUSE UNNECESSARY DAMAGE TO THE SURROUNDING AREA. THE MONUMENT SHALL BE REMOVED OR DESTROYED IN A MANNER THAT DOES NOT CAUSE UNNECESSARY DAMAGE TO THE SURROUNDING AREA. THE MONUMENT SHALL BE REMOVED OR DESTROYED IN A MANNER THAT DOES NOT CAUSE UNNECESSARY DAMAGE TO THE SURROUNDING AREA.



DESIGNER	DTB
CLIENT	ABE
OFFICE	DTB
SCALE	1" = 20' (27.44M)

REV	DESCRIPTION	DATE	BY
1		12/6/24	CB

**WestSound Engineering, Inc**  
 2715 W. Main Street  
 Everett, WA 98201  
 Phone: (425) 336-1111  
 Fax: (425) 336-1112  
 www.westsoundeng.com



TITLE: STERLING PARCELS  
 PRELIMINARY SITE PLAN

CLIENT: STERLING REAL ESTATE HOLDINGS  
 2715 W. Main Street  
 Everett, WA 98201

DATE ISSUED: 11.26.2024

JOB No. 3385

SHEET 1 OF 1 SHEETS

