

FOR SALE & LEASE

2101 E SPRAGUE AVE
SPOKANE, WA 99202



PROPERTY HIGHLIGHTS

- Retail Building/Auto Lot for Sale
- Building Size: +/-3,734 SF
- Total Land SF: 0.69 Acres
- Year Built: 1970
- Zoning: CC2-EC and CC1-EC
- Paved and Fenced
- Average Daily Traffic:
 - E Sprague Ave- 120,452 ADT
 - N Napa St - 7,100 ADT

PROPERTY OVERVIEW

- 2101 E Sprague Ave offers a flexible commercial property positioned along a highly traveled corridor in East Spokane. The site features a functional retail and auto-oriented building on a paved, fenced lot with strong visibility and convenient access. Its supportive zoning and adaptable layout make it well-suited for a variety of retail, service, or automotive uses looking to establish a prominent presence in a busy commercial district.



Sale Price \$525,000

Lease Rate \$3,500/mo NNN

JAMES BLACK III, CCIM

Office 509 622 3551

jblack@naiblack.com

NAI Black

801 W RIVERSIDE AVE STE 300 SPOKANE, WA 99201

naiblack.com 509 623 1000

NAI Black respects the intellectual property rights of others. If you believe that your intellectual property rights have been violated by NAI Black or by a third party who has uploaded Content on our Site, please provide the following information to NAI Black designated copyright agent as addressed below: a. A description of the copyrighted work or other intellectual property that you claim has been infringed; b. A specific description of where the material that you claim is infringing is located on the Site so the agent is able to locate it; c. An address, telephone number, e-mail address where NAI Black can contact you and, if different, an e-mail address where the alleged infringing party, if not NAI Black, can contact you; d. A signed statement that you have a good-faith belief that the material use is not authorized by the copyright owner or other intellectual property rights owner, by its agent, or by law. E. A signed statement by you under penalty of perjury that the information in claims. NAI Black may request additional information before removing any infringing material. NAI Black may provide the alleged infringing party with your e-mail address so that person can respond to your allegations. NAI Black has registered a designated agent with the Copyright Office pursuant to 17 U.S.C. 512(c). If you believe your copyright material is being used on this Site without permission, please notify the designated agent as follows:
By e-mail: maryl@commercialmls.com Subject Line: Copyright Concern
By mail: Commercial Brokers Association Attn: DMCA Designated Agent 12131 113th Ave NE Suite 101 Kirkland, WA 98034

If e-mailing your copyright infringement notice, then NAI Black must receive the signed statement(s) mentioned above by mail, or attached to the e-mail, before we are required to take action.

FOR SALE & LEASE

2101 E SPRAGUE AVE
SPOKANE, WA 99202



	1 Mile	3 Miles	5 Miles
POPULATION			
Total Population	740	1,985	10,818
Avg. Age	40	39	36
Avg. Age (Male)	41	39	36
Avg. Age (Female)	38	37	36
HOUSEHOLDS & INCOME			
Total Households	281	722	3,987
# of Persons per HH	2.6	2.7	2.7
Avg. HH Income	\$58,069	\$60,340	\$65,794
Avg. House Value	\$376,964	\$336,161	\$322,973

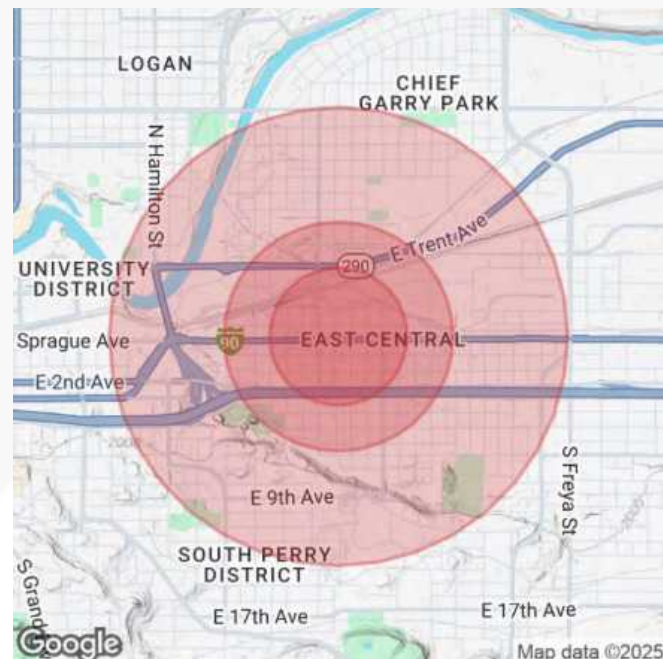

801 W RIVERSIDE AVE STE 300 SPOKANE, WA 99201

naiblack.com 509 623 1000

NAI Black respects the intellectual property rights of others. If you believe that your intellectual property rights have been violated by NAI Black or by a third party who has uploaded Content on our Site, please provide the following information to NAI Black designated copyright agent as addressed below: a. A description of the copyrighted work or other intellectual property that you claim has been infringed; b. A specific description of where the material that you claim is infringing is located on the Site so the agent is able to locate it; c. An address, telephone number, e-mail address where NAI Black can contact you and, if different, an e-mail address where the alleged infringing party, if not NAI Black, can contact you; d. A signed statement that you have a good-faith belief that the material use is not authorized by the copyright owner or other intellectual property rights owner, by its agent, or by law. E. A signed statement by you under penalty of perjury that the information in claims. NAI Black may request additional information before removing any infringing material. NAI Black may provide the alleged infringing party with your e-mail address so that person can respond to your allegations. NAI Black has registered a designated agent with the Copyright Office pursuant to 17 U.S.C. 512(c). If you believe your copyright material is being used on this Site without permission, please notify the designated agent as follows:
By e-mail: maryl@commercialmls.com Subject Line: Copyright Concern
By mail: Commercial Brokers Association Attn: DMCA Designated Agent 12131 113th Ave NE Suite 101 Kirkland, WA 98034

If e-mailing your copyright infringement notice, then NAI Black must receive the signed statement(s) mentioned above by mail, or attached to the e-mail, before we are required to take action.

FOR SALE & LEASE

2101 E SPRAGUE AVE
SPOKANE, WA 99202

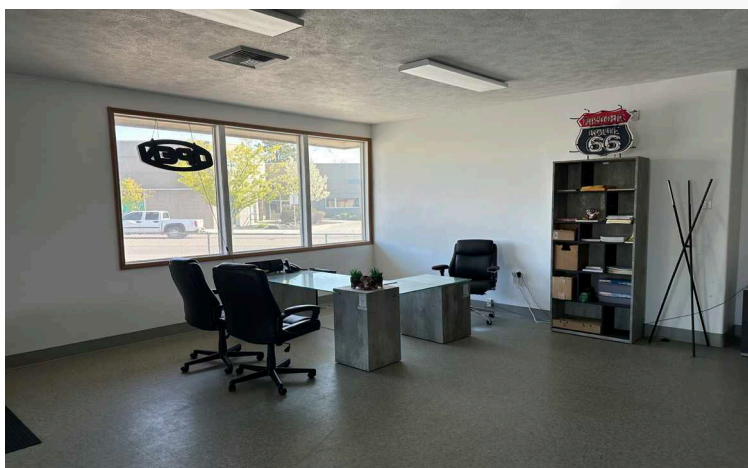
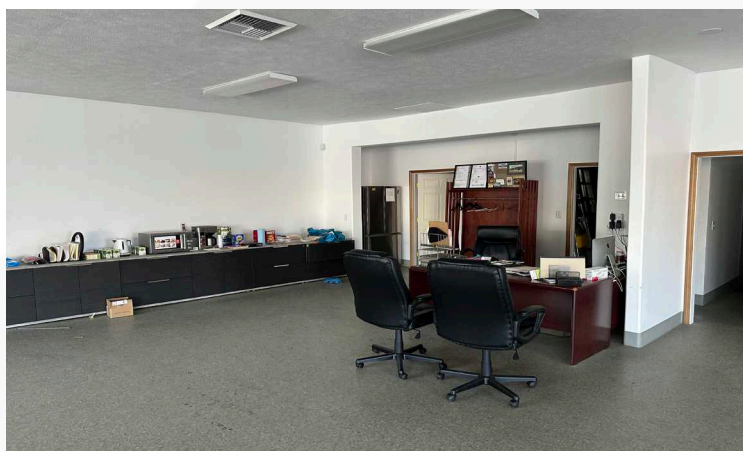
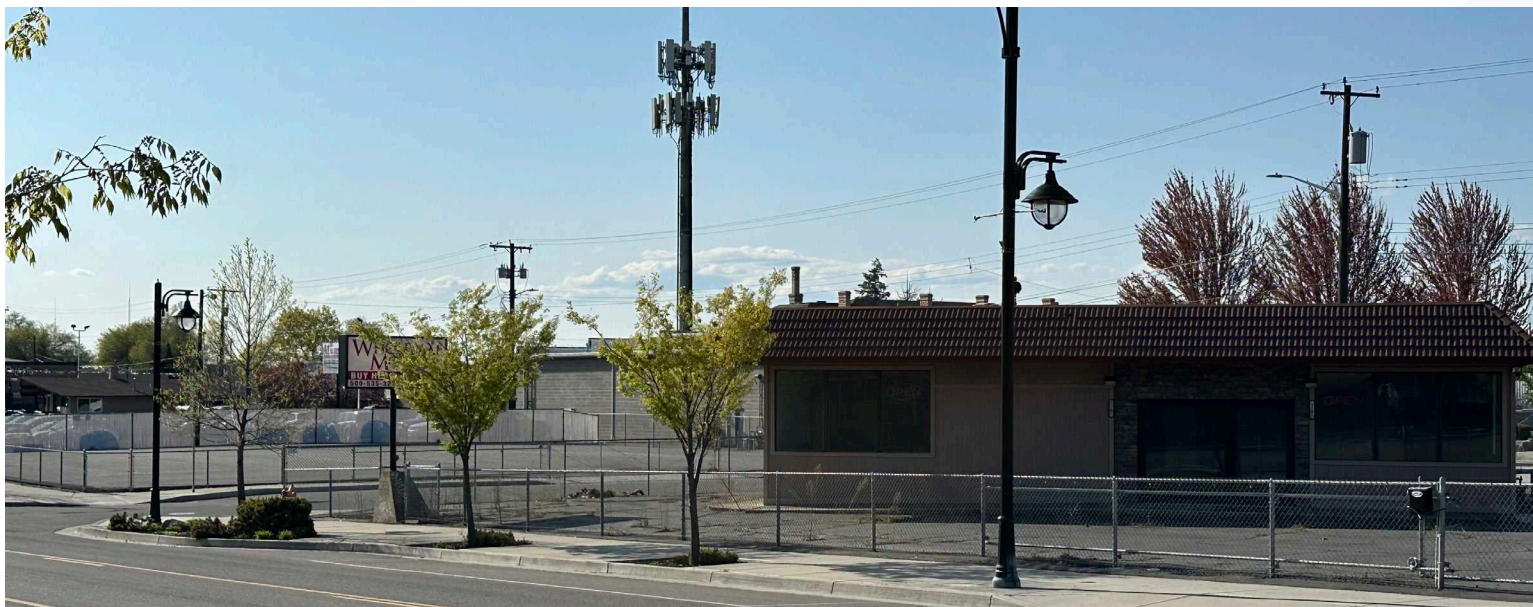

NAI Black

801 W RIVERSIDE AVE STE 300 SPOKANE, WA 99201

naiblack.com 509 623 1000

NAI Black respects the intellectual property rights of others. If you believe that your intellectual property rights have been violated by NAI Black or by a third party who has uploaded Content on our Site, please provide the following information to NAI Black designated copyright agent as addressed below: a. A description of the copyrighted work or other intellectual property that you claim has been infringed; b. A specific description of where the material that you claim is infringing is located on the Site so the agent is able to locate it; c. An address, telephone number, e-mail address where NAI Black can contact you and, if different, an e-mail address where the alleged infringing party, if not NAI Black, can contact you; d. A signed statement that you have a good-faith belief that the material use is not authorized by the copyright owner or other intellectual property rights owner, by its agent, or by law. E. A signed statement by you under penalty of perjury that the information in claims. NAI Black may request additional information before removing any infringing material. NAI Black may provide the alleged infringing party with your e-mail address so that person can respond to your allegations. NAI Black has registered a designated agent with the Copyright Office pursuant to 17 U.S.C. 512(c). If you believe your copyright material is being used on this Site without permission, please notify the designated agent as follows:
By e-mail: maryl@commercialmls.com Subject Line: Copyright Concern
By mail: Commercial Brokers Association Attn: DMCA Designated Agent 12131 113th Ave NE Suite 101 Kirkland, WA 98034

If e-mailing your copyright infringement notice, then NAI Black must receive the signed statement(s) mentioned above by mail, or attached to the e-mail, before we are required to take action.