

# FOR SALE

## CENTRALLY LOCATED BUILDING

224 S Washington Street | Spokane, WA 99201

<b>OFFERING PRICE</b>	\$1,040,000
<b>GROUND LEVEL</b>	±6,840 SF
<b>BASEMENT LEVEL</b>	±1,500 SF ( <i>Unfinished</i> )
<b>TOTAL SF</b>	±8,340 SF
<b>YEAR BUILT   RENOVATED</b>	1912   2017
<b>TENANCY</b>	Multi-Tenant
<b>LOT SIZE</b>	±9,000 SF   ±0.21 Acres
<b>PARCEL NO.</b>	35191.2907
<b>ZONING</b>	Downtown South (DTS)
<b>WATER &amp; SEWER</b>	City of Spokane
<b>ELECTRICITY &amp; GAS</b>	Avista Utilities
<b>TRASH</b>	City of Spokane
<b>TENANTS</b>	Arketa Salon & This Mission
<b>AVAILABLE SF</b>	Suite 230   ±3,717 SF
<b>AVAILABLE SF</b>	Suite 406   ±671

[VIEW LOCATION](#)



**RICHARD FOX**

509.755.7580

[richard.fox@kiemlehagood.com](mailto:richard.fox@kiemlehagood.com)

**KIEMLEHAGOOD**



Excellent owner-user opportunity positioned in the heart of downtown Spokane. This ±6,840 SF commercial property, not including the basement, offers a truly one-of-a-kind outdoor patio, an exceptionally rare amenity for the area. Originally built in 1912 and thoughtfully renovated in 2017, the building blends historic character with modern functionality. Benefiting from high visibility, strong traffic counts, and convenient access to I-90, this property presents an outstanding opportunity for a wide range of commercial uses.

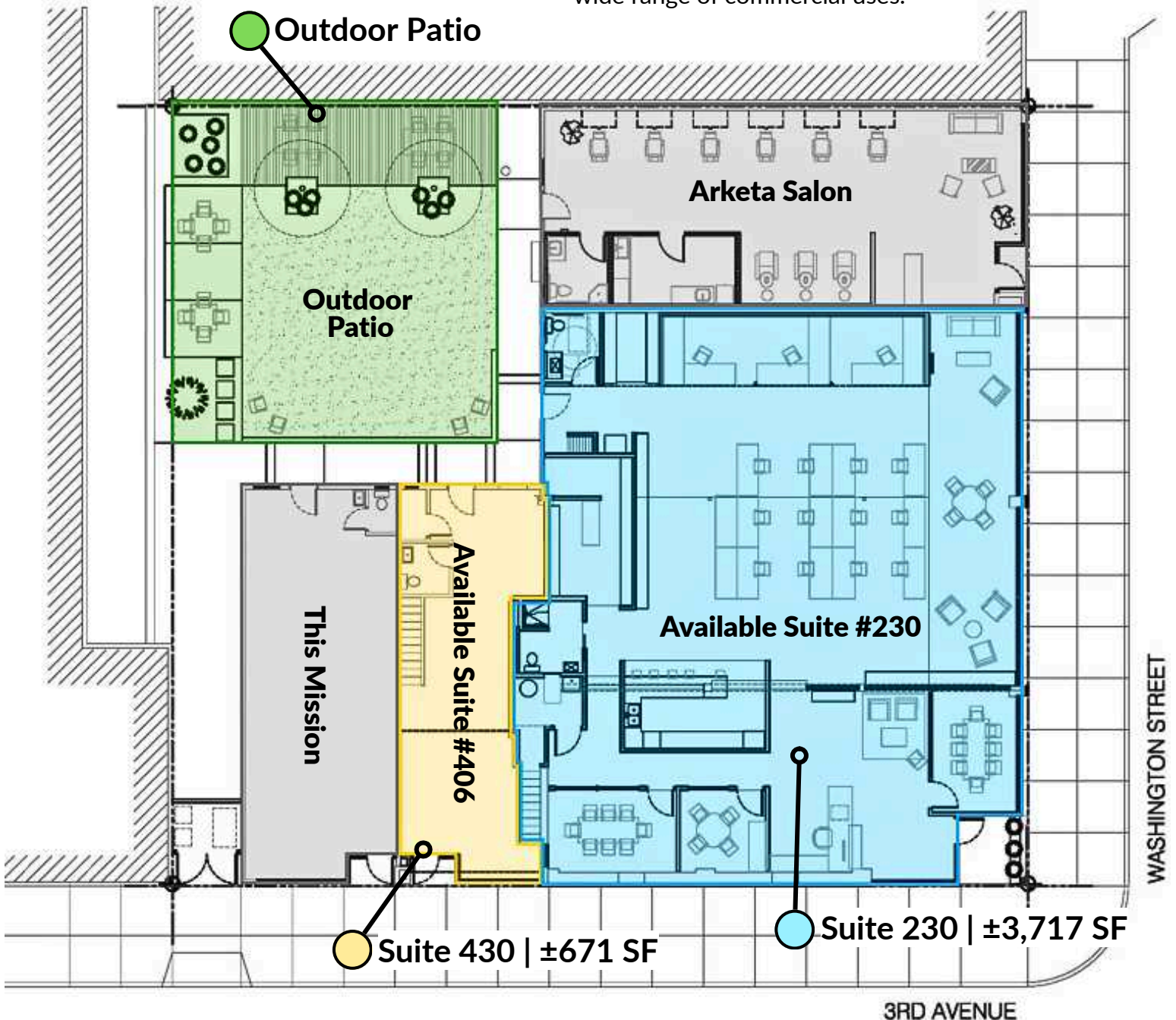



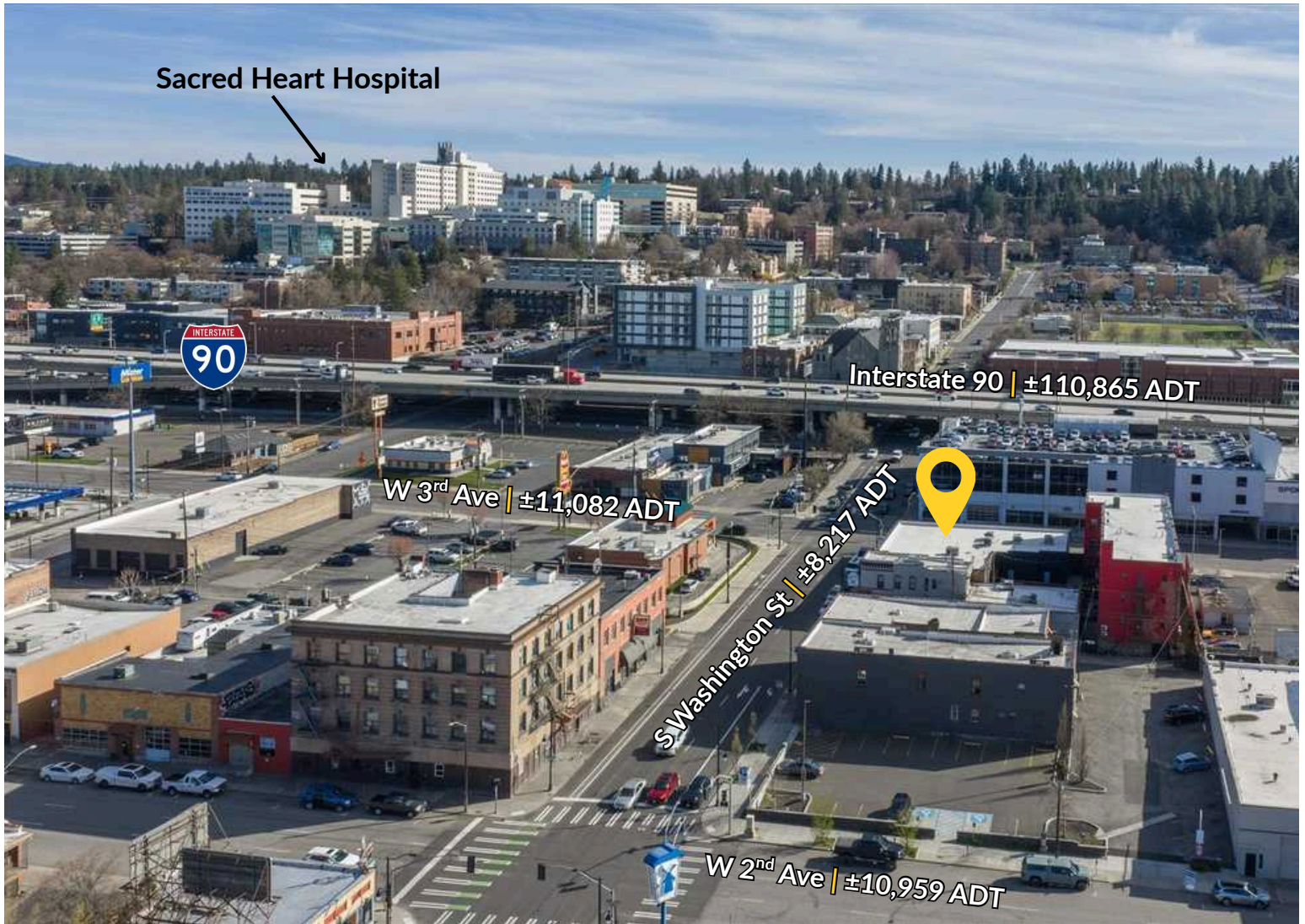

**DISTANCE & DRIVE TIMES**

**Spokane International Airport (West):**

± 9 Minutes, ±6 Miles

**Deer Park, WA (North):**

±36 Minutes, ±22 Miles

**Spokane Valley, WA (East):**

±11 Minutes, ±9 Miles

**Coeur d'Alene, ID (East):**

±36 Minutes, ±32 Miles

**Pullman, WA (South):**

±1 Hour 20 Minutes, ±75 Miles

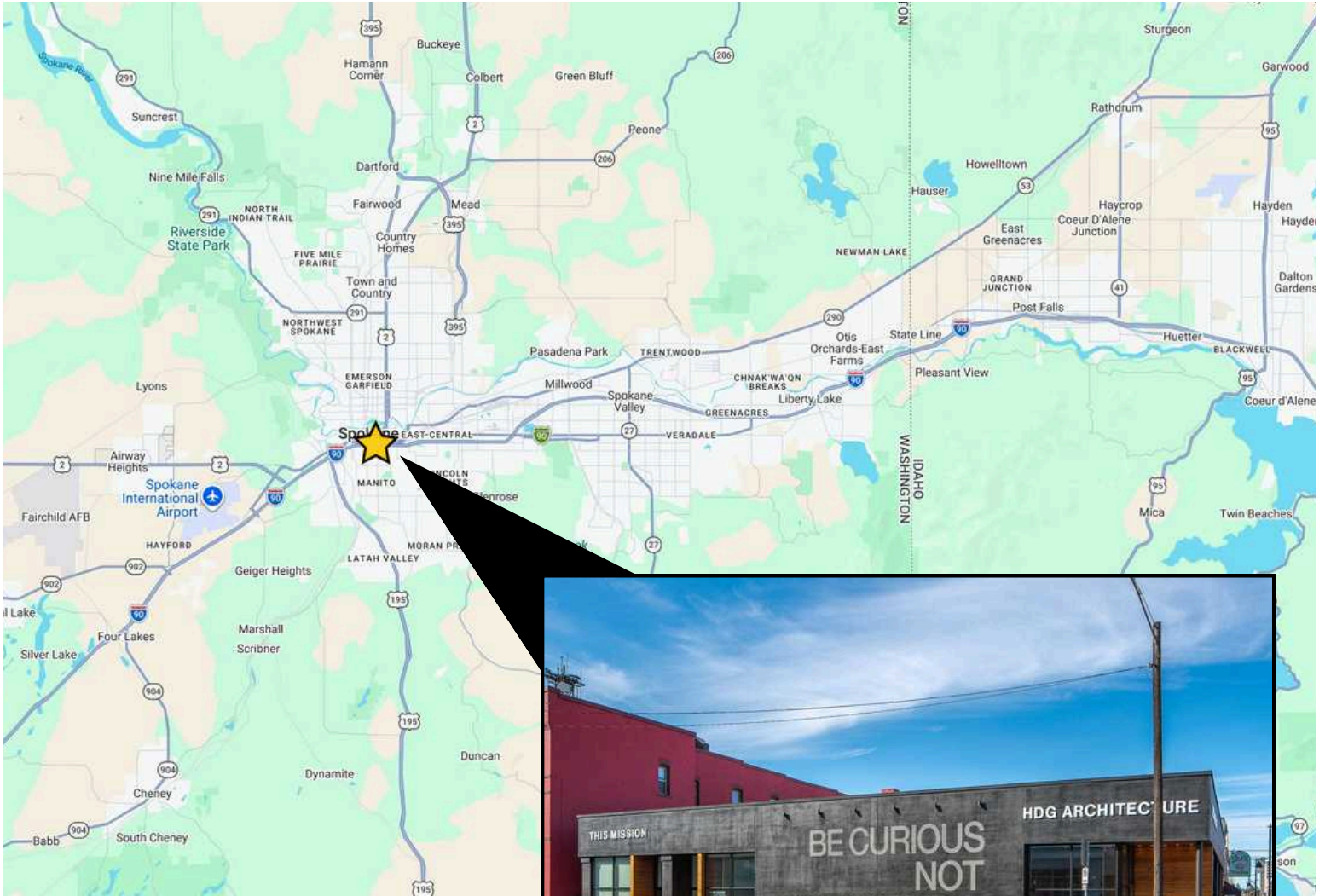

# CENTRALLY LOCATED BUILDING

224 S Washington Street | Spokane, WA 99201

**RICHARD FOX**  
509.755.7580

[richard.fox@kiemlehagood.com](mailto:richard.fox@kiemlehagood.com)



No warranty or representation, expressed or implied, is made by Kiemle Hagood, its agents or its employees as to the accuracy of the information contained herein. All information furnished is from sources deemed reliable and submitted subject to errors, omissions, change of terms and conditions, prior sale, lease or financing, or withdrawal without notice. No one should rely solely on the above information, but instead should conduct their own investigation to independently satisfy themselves. Kiemle Hagood respects the intellectual property of others: If you believe the copyright in your work has been violated through this Website, please contact our office for notice of claims of copyright infringement. For your complaint to be valid under the Digital Millennium Copyright Act of 1998 (DMCA), you must provide the following information when providing notice of the claimed copyright infringement: Identify the material on the Website that you believe infringes your work, with enough detail so that we may locate it on the Website; provide your address, telephone number and email address; provide a statement that you have a good faith belief that the disputed use is not authorized by the copyright owner, its agent, or the law; provide a statement that the information in the notification is accurate, and under penalty of perjury, that the complaining party is authorized to act on behalf of the owner of an exclusive right that is allegedly infringed; and provide your physical or electronic signature. Upon receiving your complaint, Kiemle Hagood will, upon review, remove content that you believe infringes your copyright if the complaint is found to be valid.

## OFFICE LOCATIONS

SPOKANE | COEUR D'ALENE | TRI-CITIES | MISSOULA

601 W MAIN AVENUE, SUITE 400  
SPOKANE WA 99201