

EXHIBIT A

The land referred to is situated in the County of King, City of Federal Way, State of Washington, and is described as follows:

Parcel A:

Lots 5 through 8, inclusive, Block 28, [East Tacoma Addition](#), according to the Plat thereof, recorded in Volume 4 of Plats, Page 50, in King County, Washington.

Parcel B:

Lots 9 through 12, inclusive, Block 28, [East Tacoma Addition](#), according to the Plat thereof, recorded in Volume 4 of Plats, Page 50, in King County, Washington.

Parcel C:

Lots 13 through 16, inclusive, Block 28, [East Tacoma Addition](#), according to the Plat thereof, recorded in Volume 4 of Plats, Page 50, in King County, Washington.

Parcel D:

Lot 17, Block 28, [East Tacoma Addition](#), according to the Plat thereof, recorded in Volume 4 of Plats, Page 50, in King County, Washington.

Parcel E:

Lots 18 through 20, Block 28, [East Tacoma Addition](#), according to the Plat thereof, recorded in Volume 4 of Plats, Page 50, in King County, Washington.

Parcel F:

Lots 21 and 22, Block 28, [East Tacoma Addition](#), according to the Plat thereof, recorded in Volume 4 of Plats, Page 50, in King County, Washington.

Parcel G:

Lots 23 and 24, Block 28, [East Tacoma Addition](#), according to the Plat thereof, recorded in Volume 4 of Plats, Page 50, in King County, Washington.

Parcel H:

Lot 25, Block 28, [East Tacoma Addition](#), according to the Plat thereof, recorded in Volume 4 of Plats, Page 50, in King County, Washington.

Parcel I:

That portion of Lots 1 through 8, Block 29, [East Tacoma Addition](#), according to the Plat thereof, recorded in Volume 4 of Plats, Page 50, in King County, Washington, lying Westerly of Pacific Highway South.

Parcel J:

That portion of Lots 9 through 16, Block 29, [East Tacoma Addition](#), according to the Plat thereof, recorded in Volume 4 of Plats, Page 50, in King County, Washington, lying Westerly of Pacific Highway South.

Parcel K:

Lots 17 through 24, Block 29, [East Tacoma Addition](#), according to the Plat thereof, recorded in Volume 4 of Plats, Page 50, in King County, Washington.

Parcel L:

Lot 25, Block 29, [East Tacoma Addition](#), according to the Plat thereof, recorded in Volume 4 of Plats, Page 50, in King County, Washington.

Parcel M:

Lots 26 through 32, inclusive, Block 29, [East Tacoma Addition](#), according to the Plat thereof, recorded in Volume 4 of Plats, Page 50, in King County, Washington.

Parcel N:

Lots 20 through 24, inclusive, Block 30, [East Tacoma Addition](#), according to the Plat thereof, recorded in Volume 4 of Plats, Page 50, in King County, Washington;
EXCEPT that portion thereof conveyed to the State of Washington for public road.

Parcel O:

Lots 25 and 26, Block 30, [East Tacoma Addition](#), according to the Plat thereof, recorded in Volume 4 of Plats, Page 50, in King County, Washington;
EXCEPT that portion thereof conveyed to the State of Washington for public road.

Parcel P:

Lots 27 through 32, Block 30, [East Tacoma Addition](#), according to the Plat thereof, recorded in Volume 4 of Plats, Page 50, in King County, Washington;
EXCEPT that portion thereof conveyed to the State of Washington for public road.

Parcel Q:

Lots 1 through 5, inclusive, Block 31, and the unnumbered lot South of Lot 5, Block 31, the unnumbered lot in the Southeast corner of Block 31, [East Tacoma Addition](#), according to the Plat thereof, recorded in Volume 4 of Plats, Page 50, in King County, Washington.

Parcel R:

The unnumbered lot West of Lots 1 and 2, Block 31, [East Tacoma Addition](#), according to the Plat thereof, recorded in Volume 4 of Plats, Page 50, in King County, Washington.

ALL SITUATE in the County of King, State of Washington

ABBREVIATED LEGAL

Lots 5 through 25, Block 28, Lots 1 through 32, Block 29, Lots 20 through 32, Block 30 and Lots 1 through 5, and the unnumbered lots in Block 31 all in [East Tacoma Addition](#)

Tax Account Nos. 218820-4065-00, 218820-4085-06, 218820-4105-02, 218820-4125-08, 218820-4130-01, 218820-4145-04, 218820-4155-01, 218820-4165-09, 218820-4205-01, 218820-4245-03, 218820-4285-04, 218820-4325-06, 218820-4330-09, 218820-4455-08, 218820-4480-07, 218820-4490-05, 218820-4520-09 and 218820-4555-07



OLD REPUBLIC TITLE, Ltd.

19020 33rd Avenue W., Suite 360
Lynnwood, WA 98036
(425) 776-1970 Fax: (425) 776-5710

Attached Commitment Issued for the sole use of:

Our Order Number 5211040994

CITY CLOSERS
21811 15th Ave S
Des Moines, WA 98198

Customer Reference CITY OF COUNTY LLC & POSTOLNIKOV

Attention: KELSEY DILLER

When Replying Please Contact:

Residential Title Unit
title.wa@ortc.com
Direct line: (425) 776-4305
Fax: (425) 776-3350

Property Address:

Vacant Land, Federal Way, WA 98023

See Attached Commitment to Insure

OLD REPUBLIC NATIONAL TITLE INSURANCE COMPANY



ALTA COMMITMENT FOR TITLE INSURANCE

Issued by OLD REPUBLIC NATIONAL TITLE INSURANCE COMPANY

NOTICE

IMPORTANT—READ CAREFULLY: THIS COMMITMENT IS AN OFFER TO ISSUE ONE OR MORE TITLE INSURANCE POLICIES. ALL CLAIMS OR REMEDIES SOUGHT AGAINST THE COMPANY INVOLVING THE CONTENT OF THIS COMMITMENT OR THE POLICY MUST BE BASED SOLELY IN CONTRACT.

THIS COMMITMENT IS NOT AN ABSTRACT OF TITLE, REPORT OF THE CONDITION OF TITLE, LEGAL OPINION, OPINION OF TITLE, OR OTHER REPRESENTATION OF THE STATUS OF TITLE. THE PROCEDURES USED BY THE COMPANY TO DETERMINE INSURABILITY OF THE TITLE, INCLUDING ANY SEARCH AND EXAMINATION, ARE PROPRIETARY TO THE COMPANY, WERE PERFORMED SOLELY FOR THE BENEFIT OF THE COMPANY, AND CREATE NO EXTRACONTRACTUAL LIABILITY TO ANY PERSON, INCLUDING A PROPOSED INSURED.

THE COMPANY'S OBLIGATION UNDER THIS COMMITMENT IS TO ISSUE A POLICY TO A PROPOSED INSURED IDENTIFIED IN SCHEDULE A IN ACCORDANCE WITH THE TERMS AND PROVISIONS OF THIS COMMITMENT. THE COMPANY HAS NO LIABILITY OR OBLIGATION INVOLVING THE CONTENT OF THIS COMMITMENT TO ANY OTHER PERSON.

COMMITMENT TO ISSUE POLICY

Subject to the Notice; Schedule B, Part I—Requirements; Schedule B, Part II—Exceptions; and the Commitment Conditions, Old Republic National Title Insurance Company, a Florida corporation, (the "Company"), commits to issue the Policy according to the terms and provisions of this Commitment. This Commitment is effective as of the Commitment Date shown in Schedule A for each Policy described in Schedule A, only when the Company has entered in Schedule A both the specified dollar amount as the Proposed Amount of Insurance and the name of the Proposed Insured.

If all of the Schedule B, Part I—Requirements have not been met within 6 months after the Commitment Date, this Commitment terminates and the Company's liability and obligation end.

Issued through the office of:
Old Republic Title, Ltd.
19020 33rd Avenue W., Suite 360
Lynnwood, WA 98036

OLD REPUBLIC NATIONAL TITLE INSURANCE COMPANY
A Stock Company
1408 North Westshore Blvd., Suite 900, Tampa, Florida 33607
(612) 371-1111
www.oldrepublictitle.com

Authorized Officer or Agent

By

President

Attest

Secretary

This page is only a part of a 2021 ALTA Commitment for Title Insurance issued by Old Republic National Title Insurance Company. This Commitment is not valid without the Notice; the Commitment to Issue Policy; the Commitment Conditions; Schedule A; Schedule B, Part I – Requirements; and Schedule B, Part II – Exceptions; and a counter-signature by the Company or its issuing agent that may be in electronic form.

COMMITMENT CONDITIONS

1. DEFINITIONS

- a. "Discriminatory Covenant": Any covenant, condition, restriction, or limitation that is unenforceable under applicable law because it illegally discriminates against a class of individuals based on personal characteristics such as race, color, religion, sex, sexual orientation, gender identity, familial status, disability, national origin, or other legally protected class.
 - b. "Knowledge" or "Known": Actual knowledge or actual notice, but not constructive notice imparted by the Public Records.
 - c. "Land": The land described in Item 5 of Schedule A and improvements located on that land that by State law constitute real property. The term "Land" does not include any property beyond that described in Schedule A, nor any right, title, interest, estate, or easement in any abutting street, road, avenue, alley, lane, right-of-way, body of water, or waterway, but does not modify or limit the extent that a right of access to and from the Land is to be insured by the Policy.
 - d. "Mortgage": A mortgage, deed of trust, trust deed, security deed, or other real property security instrument, including one evidenced by electronic means authorized by law.
 - e. "Policy": Each contract of title insurance, in a form adopted by the American Land Title Association, issued or to be issued by the Company pursuant to this Commitment.
 - f. "Proposed Amount of Insurance": Each dollar amount specified in Schedule A as the Proposed Amount of Insurance of each Policy to be issued pursuant to this Commitment.
 - g. "Proposed Insured": Each person identified in Schedule A as the Proposed Insured of each Policy to be issued pursuant to this Commitment.
 - h. "Public Records": The recording or filing system established under State statutes in effect at the Commitment Date under which a document must be recorded or filed to impart constructive notice of matters relating to the Title to a purchaser for value without Knowledge. The term "Public Records" does not include any other recording or filing system, including any pertaining to environmental remediation or protection, planning, permitting, zoning, licensing, building, health, public safety, or national security matters.
 - i. "State": The state or commonwealth of the United States within whose exterior boundaries the Land is located. The term "State" also includes the District of Columbia, the Commonwealth of Puerto Rico, the U.S. Virgin Islands, and Guam.
 - j. "Title": The estate or interest in the Land identified in Item 3 of Schedule A.
2. If all of the Schedule B, Part I—Requirements have not been met within the time period specified in the Commitment to Issue Policy, this Commitment terminates and the Company's liability and obligation end.
3. The Company's liability and obligation is limited by and this Commitment is not valid without:
- a. the Notice;
 - b. the Commitment to Issue Policy;
 - c. the Commitment Conditions;
 - d. Schedule A;
 - e. Schedule B, Part I—Requirements;
 - f. Schedule B, Part II—Exceptions; and
 - g. a counter-signature by the Company or its issuing agent that may be in electronic form.

4. COMPANY'S RIGHT TO AMEND

The Company may amend this Commitment at any time. If the Company amends this Commitment to add a defect, lien, encumbrance, adverse claim, or other matter recorded in the Public Records prior to the Commitment Date, any liability of the Company is limited by Commitment Condition 5. The Company is not liable for any other amendment to this Commitment.

5. LIMITATIONS OF LIABILITY

- a. The Company's liability under Commitment Condition 4 is limited to the Proposed Insured's actual expense incurred in the interval between the Company's delivery to the Proposed Insured of the Commitment and the delivery of the amended Commitment, resulting from the Proposed Insured's good faith reliance to:
 - i. comply with the Schedule B, Part I—Requirements;
 - ii. eliminate, with the Company's written consent, any Schedule B, Part II – Exceptions; or
 - iii. acquire the Title or create the Mortgage covered by this Commitment.

This page is only a part of a 2021 ALTA Commitment for Title Insurance issued by Old Republic National Title Insurance Company. This Commitment is not valid without the Notice; the Commitment to Issue Policy; the Commitment Conditions; Schedule A; Schedule B, Part I – Requirements; and Schedule B, Part II – Exceptions; and a counter-signature by the Company or its issuing agent that may be in electronic form.

- b. The Company is not liable under Commitment Condition 5.a. if the Proposed Insured requested the amendment or had Knowledge of the matter and did not notify the Company about it in writing.
- c. The Company is only liable under Commitment Condition 4 if the Proposed Insured would not have incurred the expense had the Commitment included the added matter when the Commitment was first delivered to the Proposed Insured.
- d. The Company's liability does not exceed the lesser of the Proposed Insured's actual expense incurred in good faith and described in Commitment Condition 5.a. or the Proposed Amount of Insurance.
- e. The Company is not liable for the content of the Transaction Identification Data, if any.
- f. The Company is not obligated to issue the Policy referred to in this Commitment unless all of the Schedule B, Part I—Requirements have been met to the satisfaction of the Company.
- g. The Company's liability is further limited by the terms and provisions of the Policy to be issued to the Proposed Insured.

6. LIABILITY OF THE COMPANY MUST BE BASED ON THIS COMMITMENT; CHOICE OF LAW AND CHOICE OF FORUM

- a. Only a Proposed Insured identified in Schedule A, and no other person, may make a claim under this Commitment.
- b. Any claim must be based in contract under the State law of the State where the Land is located and is restricted to the terms and provisions of this Commitment. Any litigation or other proceeding brought by the Proposed Insured against the Company must be filed only in a State or federal court having jurisdiction.
- c. This Commitment, as last revised, is the exclusive and entire agreement between the parties with respect to the subject matter of this Commitment and supersedes all prior commitment negotiations, representations, and proposals of any kind, whether written or oral, express or implied, relating to the subject matter of this Commitment.
- d. The deletion or modification of any Schedule B, Part II—Exception does not constitute an agreement or obligation to provide coverage beyond the terms and provisions of this Commitment or the Policy.
- e. Any amendment or endorsement to this Commitment must be in writing and authenticated by a person authorized by the Company.
- f. When the Policy is issued, all liability and obligation under this Commitment will end and the Company's only liability will be under the Policy.

7. IF THIS COMMITMENT IS ISSUED BY AN ISSUING AGENT

The issuing agent is the Company's agent only for the limited purpose of issuing title insurance commitments and policies. The issuing agent is not the Company's agent for closing, settlement, escrow, or any other purpose.

8. PRO-FORMA POLICY

The Company may provide, at the request of a Proposed Insured, a pro-forma policy illustrating the coverage that the Company may provide. A pro-forma policy neither reflects the status of Title at the time that the pro-forma policy is delivered to a Proposed Insured, nor is it a commitment to insure.

9. CLAIMS PROCEDURES

This Commitment incorporates by reference all Conditions for making a claim in the Policy to be issued to the Proposed Insured. Commitment Condition 9 does not modify the limitations of liability in Commitment Conditions 5 and 6.

10. CLASS ACTION

ALL CLAIMS AND DISPUTES ARISING OUT OF OR RELATING TO THIS COMMITMENT, INCLUDING ANY SERVICE OR OTHER MATTER IN CONNECTION WITH ISSUING THIS COMMITMENT, ANY BREACH OF A COMMITMENT PROVISION, OR ANY OTHER CLAIM OR DISPUTE ARISING OUT OF OR RELATING TO THE TRANSACTION GIVING RISE TO THIS COMMITMENT, MUST BE BROUGHT IN AN INDIVIDUAL CAPACITY. NO PARTY MAY SERVE AS PLAINTIFF, CLASS MEMBER, OR PARTICIPANT IN ANY CLASS OR REPRESENTATIVE PROCEEDING. ANY POLICY ISSUED PURSUANT TO THIS COMMITMENT WILL CONTAIN A CLASS ACTION CONDITION.

This page is only a part of a 2021 ALTA Commitment for Title Insurance issued by Old Republic National Title Insurance Company. This Commitment is not valid without the Notice; the Commitment to Issue Policy; the Commitment Conditions; Schedule A; Schedule B, Part I – Requirements; and Schedule B, Part II – Exceptions; and a counter-signature by the Company or its issuing agent that may be in electronic form.

SCHEDULE A

COMMITMENT

1. Commitment Date: March 24, 2026, at 8:00 AM

2. Policy or Policies to be issued:

ALTA Owner's Policy of Title Insurance - 2021
Amount: Amount to come.
Rate: Short Term
Note: Standard Coverage
Proposed Insured: Purchaser for value from the vested owner herein

ALTA Loan Policy of Title Insurance - 2021
Amount: Amount to come.
Rate: Lender's Insurance
Proposed Insured: To be determined

3. The estate or interest in the Land at the Commitment Date is:

Fee Simple

4. The Title is, at the Commitment Date, vested in:

CITY OF COUNTY LLC, a Washington limited liability company, as to Parcels, A, B, C, D, E, F, G and H;
and PAUL POSTOLNIKOV, as a separate estate, as to Parcels I, J, K, L, M, N, O, P Q and R

5. The Land is described as follows:

See Legal Description Exhibit.

This page is only a part of a 2021 ALTA Commitment for Title Insurance issued by Old Republic National Title Insurance Company. This Commitment is not valid without the Notice; the Commitment to Issue Policy; the Commitment Conditions; Schedule A; Schedule B, Part I – Requirements; and Schedule B, Part II – Exceptions; and a counter-signature by the Company or its issuing agent that may be in electronic form.

SCHEDULE B – PART I

COMMITMENT

REQUIREMENTS

All of the following Requirements must be met:

- A. The Proposed Insured must notify the Company in writing of the name of any party not referred to in this Commitment who will obtain an interest in the Land or who will make a loan on the Land. The Company may then make additional Requirements or Exceptions.
 - B. Pay the agreed amount for the estate or interest to be insured.
 - C. Pay the premiums, fees, and charges for the Policy to the Company.
 - D. Documents satisfactory to the Company that convey the Title or create the Mortgage to be insured, or both, must be properly authorized, executed, delivered, and recorded in the Public Records.
1. Release(s) or Reconveyance(s) of appropriate items.
 2. If any document in the completion of this transaction is to be executed by an attorney-in-fact, the completed Power of Attorney form should be submitted for review prior to closing.

This page is only a part of a 2021 ALTA Commitment for Title Insurance issued by Old Republic National Title Insurance Company. This Commitment is not valid without the Notice; the Commitment to Issue Policy; the Commitment Conditions; Schedule A; Schedule B, Part I – Requirements; and Schedule B, Part II – Exceptions; and a counter-signature by the Company or its issuing agent that may be in electronic form.

SCHEDULE B – PART II

COMMITMENT

EXCEPTIONS FROM COVERAGE

Some historical land records contain Discriminatory Covenants that are illegal and unenforceable by law. This Commitment and the Policy treat any Discriminatory Covenant in a document referenced in Schedule B as if each Discriminatory Covenant is redacted, repudiated, removed, and not republished or recirculated. Only the remaining provisions of the document will be excepted from coverage.

The Policy will not insure against loss or damage resulting from the terms and conditions of any lease or easement identified in Schedule A, and will include the following Exceptions unless cleared to the satisfaction of the Company:

- A. Any defect, lien, encumbrance, adverse claim, or other matter that appears for the first time in the Public Records or is created, attaches, or is disclosed between the Commitment Date and the date on which all of the Schedule B, Part I – Requirements are met.
 - 1. (a) Taxes or assessments that are not shown as existing liens by the records of any taxing authority that levies taxes or assessments on real property or by the Public Records; (b) proceedings by a public agency that may result in taxes or assessments, or notices of such proceedings, whether or not shown by the records of such agency or by the Public Records.
 - 2. Any facts, rights, interests, or claims that are not shown by the Public Records at Date of Policy but that could be (a) ascertained by an inspection of the Land, or (b) asserted by persons or parties in possession of the Land.
 - 3. Easements, liens or encumbrances, or claims thereof, not shown by the Public Records at Date of Policy.
 - 4. Any encroachment, encumbrance, violation, variation, easement, or adverse circumstance affecting the Title that would be disclosed by an accurate and complete land survey of the Land and not shown by the Public Records at Date of Policy.
 - 5. (a) Unpatented mining claims; (b) reservations or exceptions in patents or in Acts authorizing the issuance thereof; (c) water rights, claims or title to water, whether or not the matters excepted under (a), (b), or (c) are shown by the Public Records.

This page is only a part of a 2021 ALTA Commitment for Title Insurance issued by Old Republic National Title Insurance Company. This Commitment is not valid without the Notice; the Commitment to Issue Policy; the Commitment Conditions; Schedule A; Schedule B, Part I – Requirements; and Schedule B, Part II – Exceptions; and a counter-signature by the Company or its issuing agent that may be in electronic form.

6. Any lien or right to a lien for services, labor, material or equipment unless such lien is shown by the Public Records at Date of Policy.

7. Any claim to (a) ownership of or rights to minerals and similar substances, including but not limited to ores, metals, coal, lignite, oil, gas, uranium, clay, rock, sand, and gravel located in, on, or under the Land or produced from the Land, whether such ownership or rights arise by lease, grant, exception, conveyance, reservation, or otherwise; and (b) any rights, privileges, immunities, rights of way, and easements associated therewith or appurtenant thereto, whether or not the interests or rights excepted in (a) or (b) appear in the Public Records or are shown in Schedule B.

8. A reservation of mineral lands, by document recorded in Official Records under Recording Number [6353](#) together with the appurtenant rights to use the surface of the land. The Company makes no representation as to the present ownership of this interest.

9. Covenants, conditions, restrictions, easements, provisions dedications and matters delineated or disclosed by the plat of East Tacoma Addition, recorded [in Official Records under Recording Number 45882](#). Refer to the plat for full particulars.

10. Terms and provisions as contained in an instrument,

Entitled	:	Agreement to Permit Use of Septic Tank
Executed By	:	Lakehaven Sewer District, and Karl E. Gileck and Marilyn J. Gileck
Dated	:	March 14, 1972
Recorded	:	April 10, 1972 in Official Records under Recording Number 7204100409

Said matters affect Parcels I and J

This page is only a part of a 2021 ALTA Commitment for Title Insurance issued by Old Republic National Title Insurance Company. This Commitment is not valid without the Notice; the Commitment to Issue Policy; the Commitment Conditions; Schedule A; Schedule B, Part I – Requirements; and Schedule B, Part II – Exceptions; and a counter-signature by the Company or its issuing agent that may be in electronic form.

11. Covenants, Conditions and Restrictions, but omitting any covenants or restrictions if any, based upon age, race, color, religion, sex, gender, gender identity, gender expression, sexual orientation, familial status, marital status, disability, veteran or military status, genetic information, national origin, source of income as defined in subdivision (p) of Section 12955 of the Government Code, or ancestry, unless and only to the extent that said covenant (a) is exempt under Title 42, Section 3607 of the United States Code or (b) relates to handicap but does not discriminate against handicapped persons, as provided in an instrument

Recorded : [September 19, 1979 in Official Records under Recording Number 7909190217](#)

Said matters affect Parcels I, J and K

12. Terms and provisions as contained in an instrument,

Entitled : Notice of Addition Water or Sewer Facility Tap or Connection Charge
Executed By : Federal Way Water and Sewer
Recorded : [May 12, 1989 in Official Records under Recording Number 8905120210](#)

13. Matters as contained or referred to in an instrument,

Entitled : Survey
Recorded : [February 19, 1982 in Official Records under Recording Number 8202199006](#)

14. Matters as contained or referred to in an instrument,

Entitled : Survey
Recorded : [August 31, 2023 in Official Records under Recording Number 20230831900033](#)

Which Among
Other Things : Fences along the West property line do not represent the true
Provides property lines.

Said matters affect Parcels Q and R

This page is only a part of a 2021 ALTA Commitment for Title Insurance issued by Old Republic National Title Insurance Company. This Commitment is not valid without the Notice; the Commitment to Issue Policy; the Commitment Conditions; Schedule A; Schedule B, Part I – Requirements; and Schedule B, Part II – Exceptions; and a counter-signature by the Company or its issuing agent that may be in electronic form.

15. Lien of Real Estate Excise Sale Tax upon any sale of said premises, as established by the Washington State Department of Revenue.

Confirm the current rate by contacting the following prior to closing:

Name of Agency : King County Records and Election Division, Excise Tax
Department
Telephone Number : (206) 477-6620

16. GENERAL TAXES, PLUS INTEREST AND PENALTY AFTER DELINQUENT; 1ST HALF DELINQUENT ON MAY 1; 2ND HALF DELINQUENT ON NOVEMBER 1:

Year : 2026
Amount Billed : \$129.04
Amount Paid : \$0.00
Tax Account No. : 218820-4065-00
Levy Code : 1205

Assessed Valuation

Land : \$13,000.00
Improvements : \$0.00

Said matters affect Parcel A

17. DELINQUENT GENERAL TAXES, PLUS INTEREST AND PENALTY AFTER DELINQUENCY; 1ST HALF DELINQUENT ON MAY 1; 2ND HALF DELINQUENT ON NOVEMBER 1:

For year : 2025
Amount Billed : \$125.32
Amount Paid : \$0.00
Tax Account No. : 218820-4065-00
Levy Code : 1205

Said matters affect Parcel A

This page is only a part of a 2021 ALTA Commitment for Title Insurance issued by Old Republic National Title Insurance Company. This Commitment is not valid without the Notice; the Commitment to Issue Policy; the Commitment Conditions; Schedule A; Schedule B, Part I – Requirements; and Schedule B, Part II – Exceptions; and a counter-signature by the Company or its issuing agent that may be in electronic form.

18. DELINQUENT GENERAL TAXES, PLUS INTEREST AND PENALTY AFTER DELINQUENCY; 1ST HALF DELINQUENT ON MAY 1; 2ND HALF DELINQUENT ON NOVEMBER 1:
For year : 2024
Amount Billed : \$143.92
Amount Paid : \$0.00
Tax Account No. : 218820-4065-00
Levy Code : 1205

Said matters affect Parcel A

19. GENERAL TAXES, PLUS INTEREST AND PENALTY AFTER DELINQUENT; 1ST HALF DELINQUENT ON MAY 1; 2ND HALF DELINQUENT ON NOVEMBER 1:
Year : 2026
Amount Billed : \$129.04
Amount Paid : \$0.00
Tax Account No. : 218820-4085-06
Levy Code : 1205

Assessed Valuation

Land : \$13,000.00
Improvements : \$0.00

Said matters affect Parcel B

20. DELINQUENT GENERAL TAXES, PLUS INTEREST AND PENALTY AFTER DELINQUENCY; 1ST HALF DELINQUENT ON MAY 1; 2ND HALF DELINQUENT ON NOVEMBER 1:
For year : 2025
Amount Billed : \$125.32
Amount Paid : \$0.00
Tax Account No. : 218820-4085-06
Levy Code : 1205

Said matters affect Parcel B

This page is only a part of a 2021 ALTA Commitment for Title Insurance issued by Old Republic National Title Insurance Company. This Commitment is not valid without the Notice; the Commitment to Issue Policy; the Commitment Conditions; Schedule A; Schedule B, Part I – Requirements; and Schedule B, Part II – Exceptions; and a counter-signature by the Company or its issuing agent that may be in electronic form.

21. GENERAL TAXES, PLUS INTEREST AND PENALTY AFTER DELINQUENT; 1ST HALF DELINQUENT ON MAY 1; 2ND HALF DELINQUENT ON NOVEMBER 1:

Year : 2026
Amount Billed : \$129.04
Amount Paid : \$0.00
Tax Account No. : 218820-4105-02
Levy Code : 1205

Assessed Valuation

Land : \$13,000.00
Improvements : \$0.00

Said matters affect Parcel C

22. DELINQUENT GENERAL TAXES, PLUS INTEREST AND PENALTY AFTER DELINQUENCY; 1ST HALF DELINQUENT ON MAY 1; 2ND HALF DELINQUENT ON NOVEMBER 1:

For year : 2025
Amount Billed : \$125.32
Amount Paid : \$0.00
Tax Account No. : 218820-4105-02
Levy Code : 1205

Said matters affect Parcel C

23. DELINQUENT GENERAL TAXES, PLUS INTEREST AND PENALTY AFTER DELINQUENCY; 1ST HALF DELINQUENT ON MAY 1; 2ND HALF DELINQUENT ON NOVEMBER 1:

For year : 2024
Amount Billed : \$143.92
Amount Paid : \$0.00
Tax Account No. : 218820-4105-02
Levy Code : 1205

Said matters affect Parcel C

This page is only a part of a 2021 ALTA Commitment for Title Insurance issued by Old Republic National Title Insurance Company. This Commitment is not valid without the Notice; the Commitment to Issue Policy; the Commitment Conditions; Schedule A; Schedule B, Part I – Requirements; and Schedule B, Part II – Exceptions; and a counter-signature by the Company or its issuing agent that may be in electronic form.

24. GENERAL TAXES, PLUS INTEREST AND PENALTY AFTER DELINQUENT; 1ST HALF DELINQUENT ON MAY 1; 2ND HALF DELINQUENT ON NOVEMBER 1:

Year : 2026
Amount Billed : \$45.23
Amount Paid : \$0.00
Tax Account No. : 218820-4125-08
Levy Code : 1205

Assessed Valuation

Land : \$4,000.00
Improvements : \$0.00

Said matters affect Parcel D

25. DELINQUENT GENERAL TAXES, PLUS INTEREST AND PENALTY AFTER DELINQUENCY; 1ST HALF DELINQUENT ON MAY 1; 2ND HALF DELINQUENT ON NOVEMBER 1:

For year : 2025
Amount Billed : \$42.84
Amount Paid : \$0.00
Tax Account No. : 218820-4125-08
Levy Code : 1205

Said matters affect Parcel D

26. DELINQUENT GENERAL TAXES, PLUS INTEREST AND PENALTY AFTER DELINQUENCY; 1ST HALF DELINQUENT ON MAY 1; 2ND HALF DELINQUENT ON NOVEMBER 1:

For year : 2024
Amount Billed : \$48.57
Amount Paid : \$0.00
Tax Account No. : 218820-4125-08
Levy Code : 1205

Said matters affect Parcel D

This page is only a part of a 2021 ALTA Commitment for Title Insurance issued by Old Republic National Title Insurance Company. This Commitment is not valid without the Notice; the Commitment to Issue Policy; the Commitment Conditions; Schedule A; Schedule B, Part I – Requirements; and Schedule B, Part II – Exceptions; and a counter-signature by the Company or its issuing agent that may be in electronic form.

27. GENERAL TAXES, PLUS INTEREST AND PENALTY AFTER DELINQUENT; 1ST HALF DELINQUENT ON MAY 1; 2ND HALF DELINQUENT ON NOVEMBER 1:

Year : 2026
Amount Billed : \$91.80
Amount Paid : \$0.00
Tax Account No. : 218820-4130-01
Levy Code : 1205

Assessed Valuation

Land : \$9,000.00
Improvements : \$0.00

Said matters affect Parcel E

28. DELINQUENT GENERAL TAXES, PLUS INTEREST AND PENALTY AFTER DELINQUENCY; 1ST HALF DELINQUENT ON MAY 1; 2ND HALF DELINQUENT ON NOVEMBER 1:

For year : 2025
Amount Billed : \$88.67
Amount Paid : \$0.00
Tax Account No. : 218820-4130-01
Levy Code : 1205

Said matters affect Parcel E

29. DELINQUENT GENERAL TAXES, PLUS INTEREST AND PENALTY AFTER DELINQUENCY; 1ST HALF DELINQUENT ON MAY 1; 2ND HALF DELINQUENT ON NOVEMBER 1:

For year : 2024
Amount Billed : \$101.55
Amount Paid : \$0.00
Tax Account No. : 218820-4130-01
Levy Code : 1205

Said matters affect Parcel E

This page is only a part of a 2021 ALTA Commitment for Title Insurance issued by Old Republic National Title Insurance Company. This Commitment is not valid without the Notice; the Commitment to Issue Policy; the Commitment Conditions; Schedule A; Schedule B, Part I – Requirements; and Schedule B, Part II – Exceptions; and a counter-signature by the Company or its issuing agent that may be in electronic form.

30. GENERAL TAXES, PLUS INTEREST AND PENALTY AFTER DELINQUENT; 1ST HALF DELINQUENT ON MAY 1; 2ND HALF DELINQUENT ON NOVEMBER 1:

Year : 2026
Amount Billed : \$91.76
Amount Paid : \$0.00
Tax Account No. : 218820-4145-04
Levy Code : 1205

Assessed Valuation

Land : \$9,000.00
Improvements : \$0.00

Said matters affect Parcel F

31. DELINQUENT GENERAL TAXES, PLUS INTEREST AND PENALTY AFTER DELINQUENCY; 1ST HALF DELINQUENT ON MAY 1; 2ND HALF DELINQUENT ON NOVEMBER 1:

For year : 2025
Amount Billed : \$88.64
Amount Paid : \$0.00
Tax Account No. : 218820-4145-04
Levy Code : 1205

Said matters affect Parcel F

32. DELINQUENT GENERAL TAXES, PLUS INTEREST AND PENALTY AFTER DELINQUENCY; 1ST HALF DELINQUENT ON MAY 1; 2ND HALF DELINQUENT ON NOVEMBER 1:

For year : 2024
Amount Billed : \$101.52
Amount Paid : \$0.00
Tax Account No. : 218820-4145-04
Levy Code : 1205

Said matters affect Parcel F

This page is only a part of a 2021 ALTA Commitment for Title Insurance issued by Old Republic National Title Insurance Company. This Commitment is not valid without the Notice; the Commitment to Issue Policy; the Commitment Conditions; Schedule A; Schedule B, Part I – Requirements; and Schedule B, Part II – Exceptions; and a counter-signature by the Company or its issuing agent that may be in electronic form.

33. GENERAL TAXES, PLUS INTEREST AND PENALTY AFTER DELINQUENT; 1ST HALF DELINQUENT ON MAY 1; 2ND HALF DELINQUENT ON NOVEMBER 1:

Year : 2026
Amount Billed : \$91.76
Amount Paid : \$0.00
Tax Account No. : 218820-4155-01
Levy Code : 1205

Assessed Valuation

Land : \$9,000.00
Improvements : \$0.00

Said matters affect Parcel G

34. DELINQUENT GENERAL TAXES, PLUS INTEREST AND PENALTY AFTER DELINQUENCY; 1ST HALF DELINQUENT ON MAY 1; 2ND HALF DELINQUENT ON NOVEMBER 1:

For year : 2025
Amount Billed : \$88.64
Amount Paid : \$0.00
Tax Account No. : 218820-4155-01
Levy Code : 1205

Said matters affect Parcel G

35. DELINQUENT GENERAL TAXES, PLUS INTEREST AND PENALTY AFTER DELINQUENCY; 1ST HALF DELINQUENT ON MAY 1; 2ND HALF DELINQUENT ON NOVEMBER 1:

For year : 2024
Amount Billed : \$101.52
Amount Paid : \$0.00
Tax Account No. : 218820-4155-01
Levy Code : 1205

Said matters affect Parcel G

This page is only a part of a 2021 ALTA Commitment for Title Insurance issued by Old Republic National Title Insurance Company. This Commitment is not valid without the Notice; the Commitment to Issue Policy; the Commitment Conditions; Schedule A; Schedule B, Part I – Requirements; and Schedule B, Part II – Exceptions; and a counter-signature by the Company or its issuing agent that may be in electronic form.

36. GENERAL TAXES, PLUS INTEREST AND PENALTY AFTER DELINQUENT; 1ST HALF DELINQUENT ON MAY 1; 2ND HALF DELINQUENT ON NOVEMBER 1:

Year : 2026
Amount Billed : \$45.23
Amount Paid : \$0.00
Tax Account No. : 218820-4165-09
Levy Code : 1205

Assessed Valuation

Land : \$4,000.00
Improvements : \$0.00

Said matters affect Parcel H

37. DELINQUENT GENERAL TAXES, PLUS INTEREST AND PENALTY AFTER DELINQUENCY; 1ST HALF DELINQUENT ON MAY 1; 2ND HALF DELINQUENT ON NOVEMBER 1:

For year : 2025
Amount Billed : \$42.84
Amount Paid : \$0.00
Tax Account No. : 218820-4165-09
Levy Code : 1205

Said matters affect Parcel H

38. DELINQUENT GENERAL TAXES, PLUS INTEREST AND PENALTY AFTER DELINQUENCY; 1ST HALF DELINQUENT ON MAY 1; 2ND HALF DELINQUENT ON NOVEMBER 1:

For year : 2024
Amount Billed : \$48.57
Amount Paid : \$0.00
Tax Account No. : 218820-4165-09
Levy Code : 1205

Said matters affect Parcel H

This page is only a part of a 2021 ALTA Commitment for Title Insurance issued by Old Republic National Title Insurance Company. This Commitment is not valid without the Notice; the Commitment to Issue Policy; the Commitment Conditions; Schedule A; Schedule B, Part I – Requirements; and Schedule B, Part II – Exceptions; and a counter-signature by the Company or its issuing agent that may be in electronic form.

39. GENERAL TAXES, PLUS INTEREST AND PENALTY AFTER DELINQUENT; 1ST HALF DELINQUENT ON MAY 1; 2ND HALF DELINQUENT ON NOVEMBER 1:

Year : 2026
Amount Billed : \$4,287.63
Amount Paid : \$0.00
Tax Account No. : 218820-4205-01
Levy Code : 1205

Assessed Valuation

Land : \$480,000.00
Improvements : \$64,800.00

Said matters affect Parcel I

40. DELINQUENT GENERAL TAXES, PLUS INTEREST AND PENALTY AFTER DELINQUENCY; 1ST HALF DELINQUENT ON MAY 1; 2ND HALF DELINQUENT ON NOVEMBER 1:

For year : 2025
Amount Billed : \$3,813.67
Amount Paid : \$0.00
Tax Account No. : 218820-4205-01
Levy Code : 1205

Said matters affect Parcel I

41. DELINQUENT GENERAL TAXES, PLUS INTEREST AND PENALTY AFTER DELINQUENCY; 1ST HALF DELINQUENT ON MAY 1; 2ND HALF DELINQUENT ON NOVEMBER 1:

For year : 2024
Amount Billed : \$3,245.91
Amount Paid : \$0.00
Tax Account No. : 218820-4205-01
Levy Code : 1205

Said matters affect Parcel I

This page is only a part of a 2021 ALTA Commitment for Title Insurance issued by Old Republic National Title Insurance Company. This Commitment is not valid without the Notice; the Commitment to Issue Policy; the Commitment Conditions; Schedule A; Schedule B, Part I – Requirements; and Schedule B, Part II – Exceptions; and a counter-signature by the Company or its issuing agent that may be in electronic form.

42. GENERAL TAXES, PLUS INTEREST AND PENALTY AFTER DELINQUENT; 1ST HALF DELINQUENT ON MAY 1; 2ND HALF DELINQUENT ON NOVEMBER 1:

Year : 2026
Amount Billed : \$565.99
Amount Paid : \$0.00
Tax Account No. : 218820-4245-03
Levy Code : 1205

Assessed Valuation

Land : \$60,000.00
Improvements : \$0.00

Said matters affect Parcel J

43. DELINQUENT GENERAL TAXES, PLUS INTEREST AND PENALTY AFTER DELINQUENCY; 1ST HALF DELINQUENT ON MAY 1; 2ND HALF DELINQUENT ON NOVEMBER 1:

For year : 2025
Amount Billed : \$555.51
Amount Paid : \$0.00
Tax Account No. : 218820-4245-03
Levy Code : 1205

Said matters affect Parcel J

44. DELINQUENT GENERAL TAXES, PLUS INTEREST AND PENALTY AFTER DELINQUENCY; 1ST HALF DELINQUENT ON MAY 1; 2ND HALF DELINQUENT ON NOVEMBER 1:

For year : 2024
Amount Billed : \$133.30
Amount Paid : \$0.00
Tax Account No. : 218820-4245-03
Levy Code : 1205

Said matters affect Parcel J

This page is only a part of a 2021 ALTA Commitment for Title Insurance issued by Old Republic National Title Insurance Company. This Commitment is not valid without the Notice; the Commitment to Issue Policy; the Commitment Conditions; Schedule A; Schedule B, Part I – Requirements; and Schedule B, Part II – Exceptions; and a counter-signature by the Company or its issuing agent that may be in electronic form.

45. GENERAL TAXES, PLUS INTEREST AND PENALTY AFTER DELINQUENT; 1ST HALF DELINQUENT ON MAY 1; 2ND HALF DELINQUENT ON NOVEMBER 1:

Year : 2026
Amount Billed : \$175.69
Amount Paid : \$0.00
Tax Account No. : 218820-4285-04
Levy Code : 1205

Assessed Valuation

Land : \$18,000.00
Improvements : \$0.00

Said matters affect Parcel K

46. DELINQUENT GENERAL TAXES, PLUS INTEREST AND PENALTY AFTER DELINQUENCY; 1ST HALF DELINQUENT ON MAY 1; 2ND HALF DELINQUENT ON NOVEMBER 1:

For year : 2025
Amount Billed : \$171.21
Amount Paid : \$0.00
Tax Account No. : 218820-4285-04
Levy Code : 1205

Said matters affect Parcel K

47. DELINQUENT GENERAL TAXES, PLUS INTEREST AND PENALTY AFTER DELINQUENCY; 1ST HALF DELINQUENT ON MAY 1; 2ND HALF DELINQUENT ON NOVEMBER 1:

For year : 2025
Amount Billed : \$171.21
Amount Paid : \$0.00
Tax Account No. : 218820-4285-04
Levy Code : 1205

Said matters affect Parcel K

This page is only a part of a 2021 ALTA Commitment for Title Insurance issued by Old Republic National Title Insurance Company. This Commitment is not valid without the Notice; the Commitment to Issue Policy; the Commitment Conditions; Schedule A; Schedule B, Part I – Requirements; and Schedule B, Part II – Exceptions; and a counter-signature by the Company or its issuing agent that may be in electronic form.

48. GENERAL TAXES, PLUS INTEREST AND PENALTY AFTER DELINQUENT; 1ST HALF DELINQUENT ON MAY 1; 2ND HALF DELINQUENT ON NOVEMBER 1:

Year : 2026
Amount Billed : \$45.23
Amount Paid : \$0.00
Tax Account No. : 218820-4325-06
Levy Code : 1205

Assessed Valuation

Land : \$4,000.00
Improvements : \$0.00

Said matters affect Parcel L

49. DELINQUENT GENERAL TAXES, PLUS INTEREST AND PENALTY AFTER DELINQUENCY; 1ST HALF DELINQUENT ON MAY 1; 2ND HALF DELINQUENT ON NOVEMBER 1:

For year : 2025
Amount Billed : \$42.84
Amount Paid : \$0.00
Tax Account No. : 218820-4325-06
Levy Code : 1205

Said matters affect Parcel L

50. DELINQUENT GENERAL TAXES, PLUS INTEREST AND PENALTY AFTER DELINQUENCY; 1ST HALF DELINQUENT ON MAY 1; 2ND HALF DELINQUENT ON NOVEMBER 1:

For year : 2024
Amount Billed : \$48.57
Amount Paid : \$0.00
Tax Account No. : 218820-4325-06
Levy Code : 1205

Said matters affect Parcel L

This page is only a part of a 2021 ALTA Commitment for Title Insurance issued by Old Republic National Title Insurance Company. This Commitment is not valid without the Notice; the Commitment to Issue Policy; the Commitment Conditions; Schedule A; Schedule B, Part I – Requirements; and Schedule B, Part II – Exceptions; and a counter-signature by the Company or its issuing agent that may be in electronic form.

51. GENERAL TAXES, PLUS INTEREST AND PENALTY AFTER DELINQUENT; 1ST HALF DELINQUENT ON MAY 1; 2ND HALF DELINQUENT ON NOVEMBER 1:

Year : 2026
Amount Billed : \$157.05
Amount Paid : \$0.00
Tax Account No. : 218820-4330-09
Levy Code : 1205

Assessed Valuation

Land : \$16,000.00
Improvements : \$0.00

Said matters affect Parcel M

52. DELINQUENT GENERAL TAXES, PLUS INTEREST AND PENALTY AFTER DELINQUENCY; 1ST HALF DELINQUENT ON MAY 1; 2ND HALF DELINQUENT ON NOVEMBER 1:

For year : 2025
Amount Billed : \$152.87
Amount Paid : \$0.00
Tax Account No. : 218820-4330-09
Levy Code : 1205

Said matters affect Parcel M

53. DELINQUENT GENERAL TAXES, PLUS INTEREST AND PENALTY AFTER DELINQUENCY; 1ST HALF DELINQUENT ON MAY 1; 2ND HALF DELINQUENT ON NOVEMBER 1:

For year : 2024
Amount Billed : \$175.77
Amount Paid : \$0.00
Tax Account No. : 218820-4330-09
Levy Code : 1205

Said matters affect Parcel M

This page is only a part of a 2021 ALTA Commitment for Title Insurance issued by Old Republic National Title Insurance Company. This Commitment is not valid without the Notice; the Commitment to Issue Policy; the Commitment Conditions; Schedule A; Schedule B, Part I – Requirements; and Schedule B, Part II – Exceptions; and a counter-signature by the Company or its issuing agent that may be in electronic form.

54. GENERAL TAXES, PLUS INTEREST AND PENALTY AFTER DELINQUENT; 1ST HALF DELINQUENT ON MAY 1; 2ND HALF DELINQUENT ON NOVEMBER 1:

Year : 2026
Amount Billed : \$26.66
Amount Paid : \$0.00
Tax Account No. : 218820-4455-08
Levy Code : 1205

Assessed Valuation

Land : \$2,000.00
Improvements : \$0.00

Said matters affect Parcel N

55. DELINQUENT GENERAL TAXES, PLUS INTEREST AND PENALTY AFTER DELINQUENCY; 1ST HALF DELINQUENT ON MAY 1; 2ND HALF DELINQUENT ON NOVEMBER 1:

For year : 2025
Amount Billed : \$24.55
Amount Paid : \$0.00
Tax Account No. : 218820-4455-08
Levy Code : 1205

Said matters affect Parcel N

56. DELINQUENT GENERAL TAXES, PLUS INTEREST AND PENALTY AFTER DELINQUENCY; 1ST HALF DELINQUENT ON MAY 1; 2ND HALF DELINQUENT ON NOVEMBER 1:

For year : 2024
Amount Billed : \$27.41
Amount Paid : \$0.00
Tax Account No. : 218820-4455-08
Levy Code : 1205

Said matters affect Parcel N

This page is only a part of a 2021 ALTA Commitment for Title Insurance issued by Old Republic National Title Insurance Company. This Commitment is not valid without the Notice; the Commitment to Issue Policy; the Commitment Conditions; Schedule A; Schedule B, Part I – Requirements; and Schedule B, Part II – Exceptions; and a counter-signature by the Company or its issuing agent that may be in electronic form.

57. GENERAL TAXES, PLUS INTEREST AND PENALTY AFTER DELINQUENT; 1ST HALF DELINQUENT ON MAY 1; 2ND HALF DELINQUENT ON NOVEMBER 1:

Year : 2026
Amount Billed : \$26.65
Amount Paid : \$0.00
Tax Account No. : 218820-4480-07
Levy Code : 1205

Assessed Valuation

Land : \$2,000.00
Improvements : \$0.00

Said matters affect Parcel O

58. DELINQUENT GENERAL TAXES, PLUS INTEREST AND PENALTY AFTER DELINQUENCY; 1ST HALF DELINQUENT ON MAY 1; 2ND HALF DELINQUENT ON NOVEMBER 1:

For year : 2025
Amount Billed : \$24.54
Amount Paid : \$0.00
Tax Account No. : 218820-4480-07
Levy Code : 1205

Said matters affect Parcel O

59. DELINQUENT GENERAL TAXES, PLUS INTEREST AND PENALTY AFTER DELINQUENCY; 1ST HALF DELINQUENT ON MAY 1; 2ND HALF DELINQUENT ON NOVEMBER 1:

For year : 2024
Amount Billed : \$27.40
Amount Paid : \$0.00
Tax Account No. : 218820-4480-07
Levy Code : 1205

Said matters affect Parcel O

This page is only a part of a 2021 ALTA Commitment for Title Insurance issued by Old Republic National Title Insurance Company. This Commitment is not valid without the Notice; the Commitment to Issue Policy; the Commitment Conditions; Schedule A; Schedule B, Part I – Requirements; and Schedule B, Part II – Exceptions; and a counter-signature by the Company or its issuing agent that may be in electronic form.

60. GENERAL TAXES, PLUS INTEREST AND PENALTY AFTER DELINQUENT; 1ST HALF DELINQUENT ON MAY 1; 2ND HALF DELINQUENT ON NOVEMBER 1:

Year : 2026
Amount Billed : \$156.97
Amount Paid : \$0.00
Tax Account No. : 218820-4490-05
Levy Code : 1205

Assessed Valuation

Land : \$16,000.00
Improvements : \$0.00

Said matters affect Parcel P

61. GENERAL TAXES, PLUS INTEREST AND PENALTY AFTER DELINQUENT; 1ST HALF DELINQUENT ON MAY 1; 2ND HALF DELINQUENT ON NOVEMBER 1:

Year : 2026
Amount Billed : \$156.97
Amount Paid : \$0.00
Tax Account No. : 218820-4520-09
Levy Code : 1205

Assessed Valuation

Land : \$16,000.00
Improvements : \$0.00

Said matters affect Parcel Q

62. DELINQUENT GENERAL TAXES, PLUS INTEREST AND PENALTY AFTER DELINQUENCY; 1ST HALF DELINQUENT ON MAY 1; 2ND HALF DELINQUENT ON NOVEMBER 1:

For year : 2025
Amount Billed : \$152.81
Amount Paid : \$0.00
Tax Account No. : 218820-4520-09
Levy Code : 1205

This page is only a part of a 2021 ALTA Commitment for Title Insurance issued by Old Republic National Title Insurance Company. This Commitment is not valid without the Notice; the Commitment to Issue Policy; the Commitment Conditions; Schedule A; Schedule B, Part I – Requirements; and Schedule B, Part II – Exceptions; and a counter-signature by the Company or its issuing agent that may be in electronic form.

Said matters affect Parcel Q

63. DELINQUENT GENERAL TAXES, PLUS INTEREST AND PENALTY AFTER DELINQUENCY; 1ST HALF DELINQUENT ON MAY 1; 2ND HALF DELINQUENT ON NOVEMBER 1:
For year : 2024
Amount Billed : \$175.71
Amount Paid : \$0.00
Tax Account No. : 218820-4520-09
Levy Code : 1205

Said matters affect Parcel Q

64. GENERAL TAXES, PLUS INTEREST AND PENALTY AFTER DELINQUENT; 1ST HALF DELINQUENT ON MAY 1; 2ND HALF DELINQUENT ON NOVEMBER 1:
Year : 2026
Amount Billed : \$17.31
Amount Paid : \$0.00
Tax Account No. : 218820-4555-07
Levy Code : 1205

Assessed Valuation

Land : \$1,000.00
Improvements : \$0.00

Said matters affect Parcel R

65. DELINQUENT GENERAL TAXES, PLUS INTEREST AND PENALTY AFTER DELINQUENCY; 1ST HALF DELINQUENT ON MAY 1; 2ND HALF DELINQUENT ON NOVEMBER 1:
For year : 2025
Amount Billed : \$15.35
Amount Paid : \$0.00
Tax Account No. : 218820-4555-07
Levy Code : 1205

Said matters affect Parcel R

This page is only a part of a 2021 ALTA Commitment for Title Insurance issued by Old Republic National Title Insurance Company. This Commitment is not valid without the Notice; the Commitment to Issue Policy; the Commitment Conditions; Schedule A; Schedule B, Part I – Requirements; and Schedule B, Part II – Exceptions; and a counter-signature by the Company or its issuing agent that may be in electronic form.

66. DELINQUENT GENERAL TAXES, PLUS INTEREST AND PENALTY AFTER DELINQUENCY; 1ST HALF DELINQUENT ON MAY 1; 2ND HALF DELINQUENT ON NOVEMBER 1:
For year : 2024
Amount Billed : \$10.58
Amount Paid : \$0.00
Tax Account No. : 218820-4555-07
Levy Code : 1205

Said matters affect Parcel R

67. LIABILITY FOR SUPPLEMENTAL ASSESSMENT FOR GENERAL TAXES ON IMPROVEMENTS. It appears improvements subject to assessments are located on the premises, but there is no assessment therefore.

Tax Account No. : 218820-4065-00, 218820-4085-06, 218820-4105-02, 218820-4125-08, 218820-4130-01, 218820-4145-04, 218820-4155-01, 218820-4165-09, 218820-4245-03, 218820-4285-04, 218820-4325-06, 218820-4330-09, 218820-4455-08, 218820-4480-07, 218820-4490-05, 218820-4520-09 and 218820-4555-07
Levy Code No. : 1205

68. Deed of Trust to secure an indebtedness of the amount stated below and any other amounts payable under the terms thereof,

Amount : \$1,000,000.00
Trustor/Borrower : City of County LLC
Trustee : First American Title Insurance Company
Beneficiary/Lender : Daniel Ivanchuk
Dated : September 3, 2024
Recorded : [September 4, 2024 in Official Records under Recording Number 20240904000021](#)

69. Any unrecorded and subsisting leases.

This page is only a part of a 2021 ALTA Commitment for Title Insurance issued by Old Republic National Title Insurance Company. This Commitment is not valid without the Notice; the Commitment to Issue Policy; the Commitment Conditions; Schedule A; Schedule B, Part I – Requirements; and Schedule B, Part II – Exceptions; and a counter-signature by the Company or its issuing agent that may be in electronic form.

70. The following requirements must be satisfied with respect to City of County LLC, a Washington Limited Liability Company:
1. A Copy of the Limited Liability Agreement and any amendments thereto must be submitted for our review.
 2. Proof that the Certificate of Formation has been filed with the Washington State Secretary of State's Office in accordance with statute and that the LLC is in good standing.
 3. All members must sign any conveyance or mortgage document unless the Agreement gives specific authority to one or more members to sign.
71. Title is to vest in persons not yet revealed, and when so vested will be subject to matters disclosed by a search of the records against their names.
72. The requirement that this Company be provided with an opportunity to inspect the land. The Company reserves the right to make additional exceptions and/or requirements upon completion of its inspection.

----- **Informational Notes** -----

- A. NOTE: According to the public records, there have been no deeds conveying the property described in this report recorded within a period of 36 months prior to the date hereof except as follows:

NONE

NOTE: The last recorded transfer or agreement to transfer the land described herein is as follows:

Instrument	
Entitled	: Quitclaim, Deed
By/From	: Paul Postolnikov
To	: City of County LLC, a Washington limited liability company
Recorded	: March 8, 2023 in Official Records under Recording Number 20230308000187

Said matters affect Parcels A, B, C, D, E, F, G and H

This page is only a part of a 2021 ALTA Commitment for Title Insurance issued by Old Republic National Title Insurance Company. This Commitment is not valid without the Notice; the Commitment to Issue Policy; the Commitment Conditions; Schedule A; Schedule B, Part I – Requirements; and Schedule B, Part II – Exceptions; and a counter-signature by the Company or its issuing agent that may be in electronic form.

- B. NOTE: According to the public records, there have been no deeds conveying the property described in this report recorded within a period of 36 months prior to the date hereof except as follows:

Statutory Warranty Deed executed by Looney Land, LLC, a Delaware limited liability company to Paul Postolnikov, an unmarried man recorded April 24, 2023 in Official Records under Recording Number 20230424000388.

Said matters affect N, O, Q and R

Quitclaim Deed executed by City of County LLC to Paul Postolnikov, an individual recorded December 18, 2025 in Official Records under Recording Number 20251228000214.

Said matters affect Parcels I, J, K, L, M and P

- B. Short Term Rate ("STR") applies (but may be precluded or limited by application of the above shown section(s) of our Schedule of Fees and Charges.)
- C. NOTE: This report covers land which was identified by street address and/or tax parcel number(s) – assessor's parcel number(s) when the order was opened.
- D. If you would like the Company to act as Trustee in a proposed Deed of Trust, please note that Old Republic Title, Ltd. may act as Trustee of a Deed of Trust under RCW 61.24.010(1).
- E. Potential charges, for the King County Sewage Treatment Capacity Charge, as authorized under RCW 35.58 and King County Code 28.84.050. Said charges could apply for any property that connected to the King County Sewer Service Area on or after February 1, 1990.

For further information please contact the King County Wastewater Treatment Division at: (206)-296-1450.

This page is only a part of a 2021 ALTA Commitment for Title Insurance issued by Old Republic National Title Insurance Company. This Commitment is not valid without the Notice; the Commitment to Issue Policy; the Commitment Conditions; Schedule A; Schedule B, Part I – Requirements; and Schedule B, Part II – Exceptions; and a counter-signature by the Company or its issuing agent that may be in electronic form.

F. All documents must meet the margin and legibility requirements as set forth by the Washington State Legislature under RCW 38-18-010 and RCW 65-04-015. If your documents fail to meet these requirements the County may reject them for recording, which could delay your closing.

Documents for recording in the counties listed below should be delivered to our Lynnwood office at 19020 33rd Ave W #360, Lynnwood WA 98036.

LAST RELEASE TIMES:

<u>E-RECORDING:</u>
Clark County: Non-Excise – 4:00 p.m. and With Excise – 3:00 p.m.
King County: Non-Excise Only, 3:25 p.m.
Kittitas County: Non-Excise 4:15 p.m. and With Excise 3:30 p.m. Monday – Thursday / 2:30 p.m. Friday
Pierce County: Both Excise and Non-Excise 3:25 p.m.
Skagit County: Non-Excise – 4:00 p.m. and With Excise – 3:45 p.m.
Snohomish County: Both Excise and Non-Excise 3:25 p.m. Monday - Thursday / 2:55 p.m. Friday
Thurston County: Non-Excise – 4:30 p.m. and With Excise – 3:45 p.m.
Whatcom County: Non-Excise – 4:30 p.m. and With Excise – 3:45 p.m.
<u>REGULAR RECORDING:</u>
Clark County: Both Excise and Non-Excise 4:00 p.m.
King County: Non-Excise Only, 2:25 p.m.
Kittitas County: Both Excise and Non-Excise 4:30 p.m. Monday – Thursday / 2:45 p.m. Friday
Pierce County: Both Excise and Non-Excise N/A
Skagit County: Both Excise and Non-Excise 4:00 p.m.
Snohomish County: Both Excise and Non-Excise 2:25 p.m. Monday – Thursday / 1:55 p.m. Friday
Thurston County: Both Excise and Non-Excise 4:30 p.m.
Whatcom County: Both Excise and Non-Excise 4:30 p.m.

Transactions that include the payment of excise tax must include the excise tax check payable to Old Republic Title, Ltd.

Please allow sufficient time for your documents to be reviewed and processed. Our last run to King County leaves at 1:40 p.m. Monday through Friday.

PS

This page is only a part of a 2021 ALTA Commitment for Title Insurance issued by Old Republic National Title Insurance Company. This Commitment is not valid without the Notice; the Commitment to Issue Policy; the Commitment Conditions; Schedule A; Schedule B, Part I – Requirements; and Schedule B, Part II – Exceptions; and a counter-signature by the Company or its issuing agent that may be in electronic form.

LEGAL DESCRIPTION EXHIBIT

The land referred to is situated in the County of King, City of Federal Way, State of Washington, and is described as follows:

Parcel A:

Lots 5 through 8, inclusive, Block 28, [East Tacoma Addition](#), according to the Plat thereof, recorded in Volume 4 of Plats, Page 50, in King County, Washington.

Parcel B:

Lots 9 through 12, inclusive, Block 28, [East Tacoma Addition](#), according to the Plat thereof, recorded in Volume 4 of Plats, Page 50, in King County, Washington.

Parcel C:

Lots 13 through 16, inclusive, Block 28, [East Tacoma Addition](#), according to the Plat thereof, recorded in Volume 4 of Plats, Page 50, in King County, Washington.

Parcel D:

Lot 17, Block 28, [East Tacoma Addition](#), according to the Plat thereof, recorded in Volume 4 of Plats, Page 50, in King County, Washington.

Parcel E:

Lots 18 through 20, Block 28, [East Tacoma Addition](#), according to the Plat thereof, recorded in Volume 4 of Plats, Page 50, in King County, Washington.

Parcel F:

Lots 21 and 22, Block 28, [East Tacoma Addition](#), according to the Plat thereof, recorded in Volume 4 of Plats, Page 50, in King County, Washington.

Parcel G:

Lots 23 and 24, Block 28, [East Tacoma Addition](#), according to the Plat thereof, recorded in Volume 4 of Plats, Page 50, in King County, Washington.

Parcel H:

Lot 25, Block 28, [East Tacoma Addition](#), according to the Plat thereof, recorded in Volume 4 of Plats, Page 50, in King County, Washington.

Parcel I:

That portion of Lots 1 through 8, Block 29, [East Tacoma Addition](#), according to the Plat thereof, recorded in Volume 4 of Plats, Page 50, in King County, Washington, lying Westerly of Pacific Highway South.

Parcel J:

That portion of Lots 9 through 16, Block 29, [East Tacoma Addition](#), according to the Plat thereof, recorded in Volume 4 of Plats, Page 50, in King County, Washington, lying Westerly of Pacific Highway South.

Parcel K:

Lots 17 through 24, Block 29, [East Tacoma Addition](#), according to the Plat thereof, recorded in Volume 4 of Plats, Page 50, in King County, Washington.

Parcel L:

Lot 25, Block 29, [East Tacoma Addition](#), according to the Plat thereof, recorded in Volume 4 of Plats, Page 50, in King County, Washington.

Parcel M:

Lots 26 through 32, inclusive, Block 29, [East Tacoma Addition](#), according to the Plat thereof, recorded in Volume 4 of Plats, Page 50, in King County, Washington.

Parcel N:

Lots 20 through 24, inclusive, Block 30, [East Tacoma Addition](#), according to the Plat thereof, recorded in Volume 4 of Plats, Page 50, in King County, Washington;
EXCEPT that portion thereof conveyed to the State of Washington for public road.

Parcel O:

Lots 25 and 26, Block 30, [East Tacoma Addition](#), according to the Plat thereof, recorded in Volume 4 of Plats, Page 50, in King County, Washington;
EXCEPT that portion thereof conveyed to the State of Washington for public road.

Parcel P:

Lots 27 through 32, Block 30, [East Tacoma Addition](#), according to the Plat thereof, recorded in Volume 4 of Plats, Page 50, in King County, Washington;
EXCEPT that portion thereof conveyed to the State of Washington for public road.

Parcel Q:

Lots 1 through 5, inclusive, Block 31, and the unnumbered lot South of Lot 5, Block 31, the unnumbered lot in the Southeast corner of Block 31, [East Tacoma Addition](#), according to the Plat thereof, recorded in Volume 4 of Plats, Page 50, in King County, Washington.

Parcel R:

The unnumbered lot West of Lots 1 and 2, Block 31, [East Tacoma Addition](#), according to the Plat thereof, recorded in Volume 4 of Plats, Page 50, in King County, Washington.

ALL SITUATE in the County of King, State of Washington

ABBREVIATED LEGAL

Lots 5 through 25, Block 28, Lots 1 through 32, Block 29, Lots 20 through 32, Block 30 and Lots 1 through 5, and the unnumbered lots in Block 31 all in [East Tacoma Addition](#)

Tax Account Nos. 218820-4065-00, 218820-4085-06, 218820-4105-02, 218820-4125-08, 218820-4130-01, 218820-4145-04, 218820-4155-01, 218820-4165-09, 218820-4205-01, 218820-4245-03, 218820-4285-04, 218820-4325-06, 218820-4330-09, 218820-4455-08, 218820-4480-07, 218820-4490-05, 218820-4520-09 and 218820-4555-07

Exhibit I

**AMERICAN LAND TITLE ASSOCIATION
OWNER'S POLICY OF TITLE INSURANCE – 2021**

EXCLUSIONS FROM COVERAGE

The following matters are excluded from the coverage of this policy, and the Company will not pay loss or damage, costs, attorneys' fees, or expenses that arise by reason of:

1. a. any law, ordinance, permit, or governmental regulation (including those relating to building and zoning) that restricts, regulates, prohibits, or relates to:
 - i. the occupancy, use, or enjoyment of the Land;
 - ii. the character, dimensions, or location of any improvement on the Land;
 - iii. the subdivision of land; or
 - iv. environmental remediation or protection.
- b. any governmental forfeiture, police, regulatory, or national security power.
- c. the effect of a violation or enforcement of any matter excluded under Exclusion 1.a. or 1.b.
Exclusion 1 does not modify or limit the coverage provided under Covered Risk 5 or 6.
2. Any power of eminent domain. Exclusion 2 does not modify or limit the coverage provided under Covered Risk 7.
3. Any defect, lien, encumbrance, adverse claim, or other matter:
 - a. created, suffered, assumed, or agreed to by the Insured Claimant;
 - b. not Known to the Company, not recorded in the Public Records at the Date of Policy, but Known to the Insured Claimant and not disclosed in writing to the Company by the Insured Claimant prior to the date the Insured Claimant became an Insured under this policy;
 - c. resulting in no loss or damage to the Insured Claimant;
 - d. attaching or created subsequent to the Date of Policy (Exclusion 3.d. does not modify or limit the coverage provided under Covered Risk 9 or 10); or
 - e. resulting in loss or damage that would not have been sustained if consideration sufficient to qualify the Insured named in Schedule A as a bona fide purchaser had been given for the Title at the Date of Policy.
4. Any claim, by reason of the operation of federal bankruptcy, state insolvency, or similar creditors' rights law, that the transaction vesting the Title as shown in Schedule A is a:
 - a. fraudulent conveyance or fraudulent transfer;
 - b. voidable transfer under the Uniform Voidable Transactions Act; or
 - c. preferential transfer:
 - i. to the extent the instrument of transfer vesting the Title as shown in Schedule A is not a transfer made as a contemporaneous exchange for new value; or
 - ii. for any other reason not stated in Covered Risk 9.b.
5. Any claim of a PACA-PSA Trust. Exclusion 5 does not modify or limit the coverage provided under Covered Risk 8.
6. Any lien on the Title for real estate taxes or assessments imposed or collected by a governmental authority that becomes due and payable after the Date of Policy. Exclusion 6 does not modify or limit the coverage provided under Covered Risk 2.b.
7. Any discrepancy in the quantity of the area, square footage, or acreage of the Land or of any improvement to the Land.

EXCEPTIONS FROM COVERAGE

Some historical land records contain Discriminatory Covenants that are illegal and unenforceable by law. This policy treats any Discriminatory Covenant in a document referenced in Schedule B as if each Discriminatory Covenant is redacted, repudiated, removed, and not republished or recirculated. Only the remaining provisions of the document are excepted from coverage.

This policy does not insure against loss or damage and the Company will not pay costs, attorneys' fees, or expenses resulting from the terms and conditions of any lease or easement identified in Schedule A, and the following matters:

NOTE: The 2021 ALTA Owner's Policy may be issued to afford either Standard Coverage or Extended Coverage. In addition to variable exceptions such as taxes, easements, CC&R's, etc., the Exceptions from Coverage in a Standard Coverage policy will also include the Western Regional Standard Coverage Exceptions listed as 1 through 7 below:

1. (a) Taxes or assessments that are not shown as existing liens by the records of any taxing authority that levies taxes or assessments on real property or by the Public Records; (b) proceedings by a public agency that may result in taxes or assessments, or notices of such proceedings, whether or not shown by the records of such agency or by the Public Records.
2. Any facts, rights, interests, or claims that are not shown by the Public Records at Date of Policy but that could be (a) ascertained by an inspection of the Land, or (b) asserted by persons or parties in possession of the Land.
3. Easements, liens or encumbrances, or claims thereof, not shown by the Public Records at Date of Policy.
4. Any encroachment, encumbrance, violation, variation, easement, or adverse circumstance affecting the Title that would be disclosed by an accurate and complete land survey of the Land and not shown by the Public Records at Date of Policy.
5. (a) Unpatented mining claims; (b) reservations or exceptions in patents or in Acts authorizing the issuance thereof; (c) water rights, claims or title to water, whether or not the matters excepted under (a), (b), or (c) are shown by the Public Records.
6. Any lien or right to a lien for services, labor, material or equipment unless such lien is shown by the Public Records at Date of Policy.
7. Any claim to (a) ownership of or rights to minerals and similar substances, including but not limited to ores, metals, coal, lignite, oil, gas, uranium, clay, rock, sand, and gravel located in, on, or under the Land or produced from the Land, whether such ownership or rights arise by lease, grant, exception, conveyance, reservation, or otherwise; and (b) any rights, privileges, immunities, rights of way, and easements associated therewith or appurtenant thereto, whether or not the interests or rights excepted in (a) or (b) appear in the Public Records or are shown in Schedule B.

**AMERICAN LAND TITLE ASSOCIATION
LOAN POLICY OF TITLE INSURANCE – 2021**

EXCLUSIONS FROM COVERAGE

The following matters are excluded from the coverage of this policy, and the Company will not pay loss or damage, costs, attorneys' fees, or expenses that arise by reason of:

1. a. any law, ordinance, permit, or governmental regulation (including those relating to building and zoning) that restricts, regulates, prohibits, or relates to:
 - i. the occupancy, use, or enjoyment of the Land;
 - ii. the character, dimensions, or location of any improvement on the Land;
 - iii. the subdivision of land; or
 - iv. environmental remediation or protection.
- b. any governmental forfeiture, police, regulatory, or national security power.
- c. the effect of a violation or enforcement of any matter excluded under Exclusion 1.a. or 1.b.
Exclusion 1 does not modify or limit the coverage provided under Covered Risk 5 or 6.
2. Any power of eminent domain. Exclusion 2 does not modify or limit the coverage provided under Covered Risk 7.
3. Any defect, lien, encumbrance, adverse claim, or other matter:
 - a. created, suffered, assumed, or agreed to by the Insured Claimant;
 - b. not Known to the Company, not recorded in the Public Records at the Date of Policy, but Known to the Insured Claimant and not disclosed in writing to the Company by the Insured Claimant prior to the date the Insured Claimant became an Insured under this policy;
 - c. resulting in no loss or damage to the Insured Claimant;
 - d. attaching or created subsequent to the Date of Policy (Exclusion 3.d. does not modify or limit the coverage provided under Covered Risk 11, 13, or 14); or
 - e. resulting in loss or damage that would not have been sustained if consideration sufficient to qualify the Insured named in Schedule A as a bona fide purchaser or encumbrancer had been given for the Insured Mortgage at the Date of Policy.
4. Unenforceability of the lien of the Insured Mortgage because of the inability or failure of an Insured to comply with applicable doing-business law.
5. Invalidity or unenforceability of the lien of the Insured Mortgage that arises out of the transaction evidenced by the Insured Mortgage and is based upon usury law or Consumer Protection Law.
6. Any claim, by reason of the operation of federal bankruptcy, state insolvency, or similar creditors' rights law, that the transaction creating the lien of the Insured Mortgage is a:
 - a. fraudulent conveyance or fraudulent transfer;
 - b. voidable transfer under the Uniform Voidable Transactions Act; or
 - c. preferential transfer:
 - i. to the extent the Insured Mortgage is not a transfer made as a contemporaneous exchange for new value; or
 - ii. for any other reason not stated in Covered Risk 13.b.
7. Any claim of a PACA-PSA Trust. Exclusion 7 does not modify or limit the coverage provided under Covered Risk 8.
8. Any lien on the Title for real estate taxes or assessments imposed by a governmental authority and created or attaching between the Date of Policy and the date of recording of the Insured Mortgage in the Public Records. Exclusion 8 does not modify or limit the coverage provided under Covered Risk 2.b. or 11.b.
9. Any discrepancy in the quantity of the area, square footage, or acreage of the Land or of any improvement to the Land.

**AMERICAN LAND TITLE ASSOCIATION
LOAN POLICY OF TITLE INSURANCE – 2021
(Continued)**

EXCEPTIONS FROM COVERAGE

Some historical land records contain Discriminatory Covenants that are illegal and unenforceable by law. This policy treats any Discriminatory Covenant in a document referenced in Schedule B as if each Discriminatory Covenant is redacted, repudiated, removed, and not republished or recirculated. Only the remaining provisions of the document are excepted from coverage.

This policy does not insure against loss or damage and the Company will not pay costs, attorneys' fees, or expenses resulting from the terms and conditions of any lease or easement identified in Schedule A, and the following matters:

NOTE: The 2021 ALTA Loan Policy may be issued to afford either Standard Coverage or Extended Coverage. In addition to variable exceptions such as taxes, easements, CC&R's, etc., the Exceptions from Coverage in a Standard Coverage policy will also include the Western Regional Standard Coverage Exceptions listed as 1 through 7 below:

1. (a) Taxes or assessments that are not shown as existing liens by the records of any taxing authority that levies taxes or assessments on real property or by the Public Records; (b) proceedings by a public agency that may result in taxes or assessments, or notices of such proceedings, whether or not shown by the records of such agency or by the Public Records.
2. Any facts, rights, interests, or claims that are not shown by the Public Records at Date of Policy but that could be (a) ascertained by an inspection of the Land, or (b) asserted by persons or parties in possession of the Land.
3. Easements, liens or encumbrances, or claims thereof, not shown by the Public Records at Date of Policy.
4. Any encroachment, encumbrance, violation, variation, easement, or adverse circumstance affecting the Title that would be disclosed by an accurate and complete land survey of the Land and not shown by the Public Records at Date of Policy.
5. (a) Unpatented mining claims; (b) reservations or exceptions in patents or in Acts authorizing the issuance thereof; (c) water rights, claims or title to water, whether or not the matters excepted under (a), (b), or (c) are shown by the Public Records.
6. Any lien or right to a lien for services, labor, material or equipment unless such lien is shown by the Public Records at Date of Policy.
7. Any claim to (a) ownership of or rights to minerals and similar substances, including but not limited to ores, metals, coal, lignite, oil, gas, uranium, clay, rock, sand, and gravel located in, on, or under the Land or produced from the Land, whether such ownership or rights arise by lease, grant, exception, conveyance, reservation, or otherwise; and (b) any rights, privileges, immunities, rights of way, and easements associated therewith or appurtenant thereto, whether or not the interests or rights excepted in (a) or (b) appear in the Public Records or are shown in Schedule B.



FACTS	WHAT DOES OLD REPUBLIC TITLE DO WITH YOUR PERSONAL INFORMATION?
--------------	--

Why?	Financial companies choose how they share your personal information. Federal law gives consumers the right to limit some but not all sharing. Federal law also requires us to tell you how we collect, share, and protect your personal information. Please read this notice carefully to understand what we do.
What?	<p>The types of personal information we collect and share depend on the product or service you have with us. This information can include:</p> <ul style="list-style-type: none"> • Social Security number and employment information • Mortgage rates and payments and account balances • Checking account information and wire transfer instructions <p>When you are no longer our customer, we continue to share your information as described in this notice.</p>
How?	All financial companies need to share customers' personal information to run their everyday business. In the section below, we list the reasons financial companies can share their customers' personal information; the reasons Old Republic Title chooses to share; and whether you can limit this sharing.

Reasons we can share your personal information	Does Old Republic Title share?	Can you limit this sharing?
For our everyday business purposes — such as to process your transactions, maintain your account(s), or respond to court orders and legal investigations, or report to credit bureaus	Yes	No
For our marketing purposes — to offer our products and services to you	No	We don't share
For joint marketing with other financial companies	No	We don't share
For our affiliates' everyday business purposes — information about your transactions and experiences	Yes	No
For our affiliates' everyday business purposes — information about your creditworthiness	No	We don't share
For our affiliates to market to you	No	We don't share
For non-affiliates to market to you	No	We don't share

Go to www.oldrepublictitle.com (Contact Us)

Who we are	
Who is providing this notice?	Companies with an Old Republic Title name and other affiliates. Please see below for a list of affiliates.

What we do	
How does Old Republic Title protect my personal information?	To protect your personal information from unauthorized access and use, we use security measures that comply with federal law. These measures include computer safeguards and secured files and buildings. For more information, visit https://www.oldrepublictitle.com/privacy-policy
How does Old Republic Title collect my personal information?	<p>We collect your personal information, for example, when you:</p> <ul style="list-style-type: none"> • Give us your contact information or show your driver's license • Show your government-issued ID or provide your mortgage information • Make a wire transfer <p>We also collect your personal information from others, such as credit bureaus, affiliates, or other companies.</p>
Why can't I limit all sharing?	<p>Federal law gives you the right to limit only:</p> <ul style="list-style-type: none"> • Sharing for affiliates' everyday business purposes - information about your creditworthiness • Affiliates from using your information to market to you • Sharing for non-affiliates to market to you <p>State laws and individual companies may give you additional rights to limit sharing. See the State Privacy Rights section location at https://www.oldrepublictitle.com/privacy-policy for your rights under state law.</p>

Definitions	
Affiliates	<p>Companies related by common ownership or control. They can be financial and nonfinancial companies.</p> <ul style="list-style-type: none"> • Our affiliates include companies with an Old Republic Title name, and financial companies such as Attorneys' Title Fund Services, LLC, Lex Terrae National Title Services, Inc., and Mississippi Valley Title Services Company
Non-affiliates	<p>Companies not related by common ownership or control. They can be financial and nonfinancial companies.</p> <ul style="list-style-type: none"> • Old Republic Title does not share with non-affiliates so they can market to you
Joint marketing	<p>A formal agreement between non-affiliated financial companies that together market financial products or services to you.</p> <ul style="list-style-type: none"> • Old Republic Title doesn't jointly market.

Affiliates Who May be Delivering This Notice				
American First Title & Trust Company	American Guaranty Title Insurance Company	Attorneys' Title Fund Services, LLC	Compass Abstract, Inc.	eRecording Partners Network, LLC
Genesis Abstract, LLC	Guardian Consumer Services, Inc.	iMarc, Inc.	L.T. Service Corp.	Lenders Inspection Company
Lex Terrae National Title Services, Inc.	Lex Terrae, Ltd.	Mississippi Valley Title Services Company	Old Republic Branch Information Services, Inc.	Old Republic Diversified Services, Inc.
Old Republic Escrow of Vancouver, Inc.	Old Republic Exchange Company	Old Republic Title and Escrow of Hawaii, Ltd.	Old Republic National Title Insurance Company	Old Republic Title Company
Old Republic Title Company of Conroe	Old Republic Title Company of Nevada	Old Republic Title Company of Oklahoma	Old Republic Title Company of Oregon	Old Republic Title Company of St. Louis
Old Republic Title Information Concepts	Old Republic Title Insurance Agency, Inc.	Old Republic Title, Ltd.	ORT Ancillary Services, Inc.	RamQuest Software, Inc.
Republic Abstract & Settlement, LLC	Sentry Abstract Company	Surety Title Agency, Inc.	Trident Land Transfer Company, LLC	

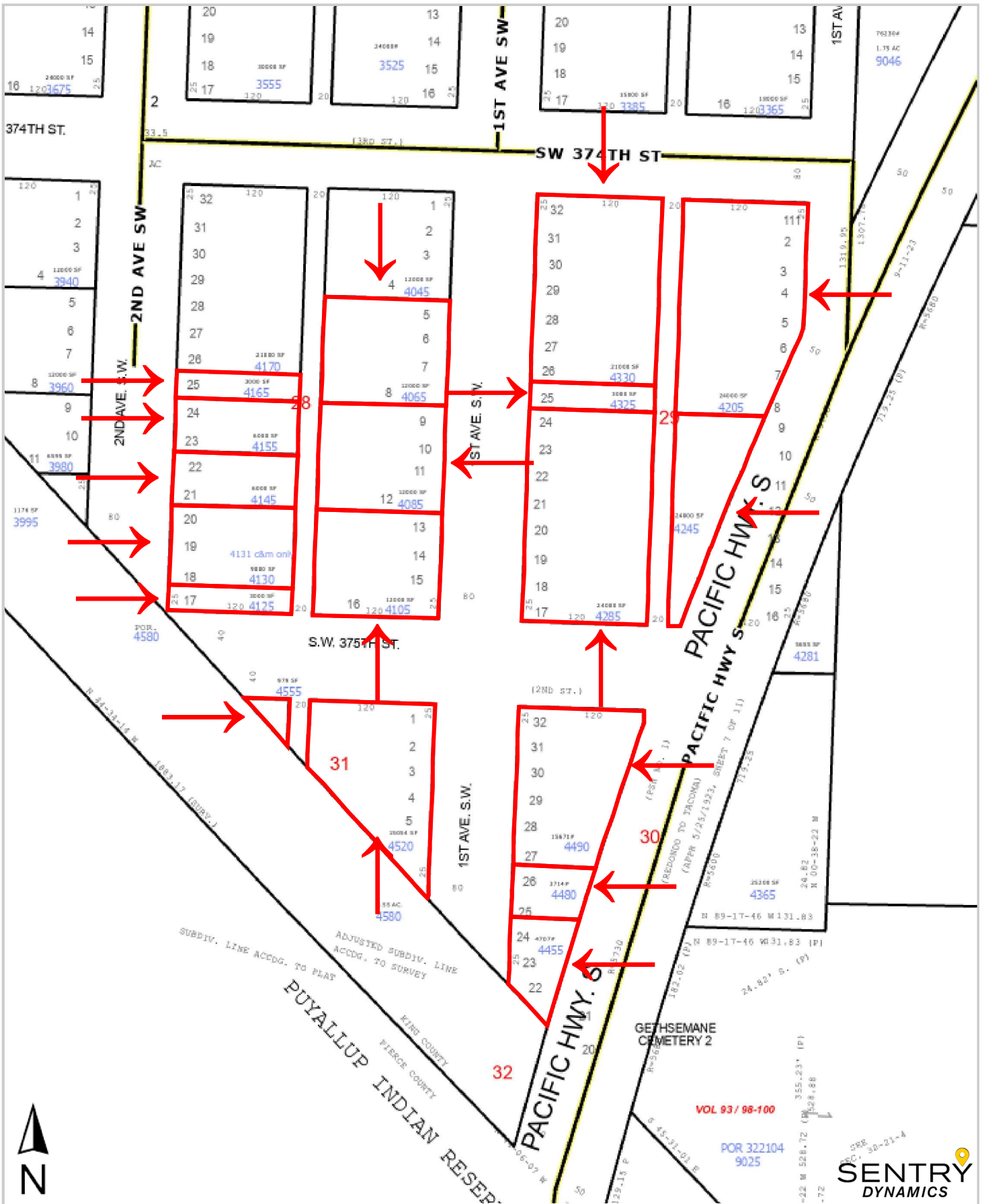

OLD REPUBLIC TITLE

This map/plat is being furnished as an aid in locating the herein described land in relation to adjoining streets, natural boundaries and other land, and is not a survey of the land depicted. Except to the extent a policy of title insurance is expressly modified by endorsement, if any, the company does not insure dimensions, distances, location of easements, acreage or other matters shown thereon.

SENTRY DYNAMICS