

FOR SALE or LEASE



VALLEY OFFICE BUILDING

9011 E Valleyway Avenue | Spokane Valley, WA 99212



OFFERING PRICE	\$599,000
LEASE RATE	\$20.00 PSF /YR
EST. NNN EXPENSE	\$4.00 PSF
BUILDING SIZE	±2,528 SF
YEAR BUILT	1996
LOT SIZE	±0.26 Acres (±11,325 SF)
PARCEL NO.	45184.0815
ZONING	CMU

TIM KESTELL

509.755.7542

tim.kestell@kiemlehagood.com

ANDY BUTLER, CCIM

509.385.9121

andy.butler@kiemlehagood.com

KIEMLEHAGOOD

Available for Sale or Lease: single-story office building on Valleyway just off Argonne in Spokane Valley. Suited for a variety of users including professional office, medical, service retail, or an owner-user investment. Functional layout and on-site parking support efficiency, while the central location provides easy access for both employees and customers. Monument and building signage available. Contact listing brokers for additional information or to schedule a tour.

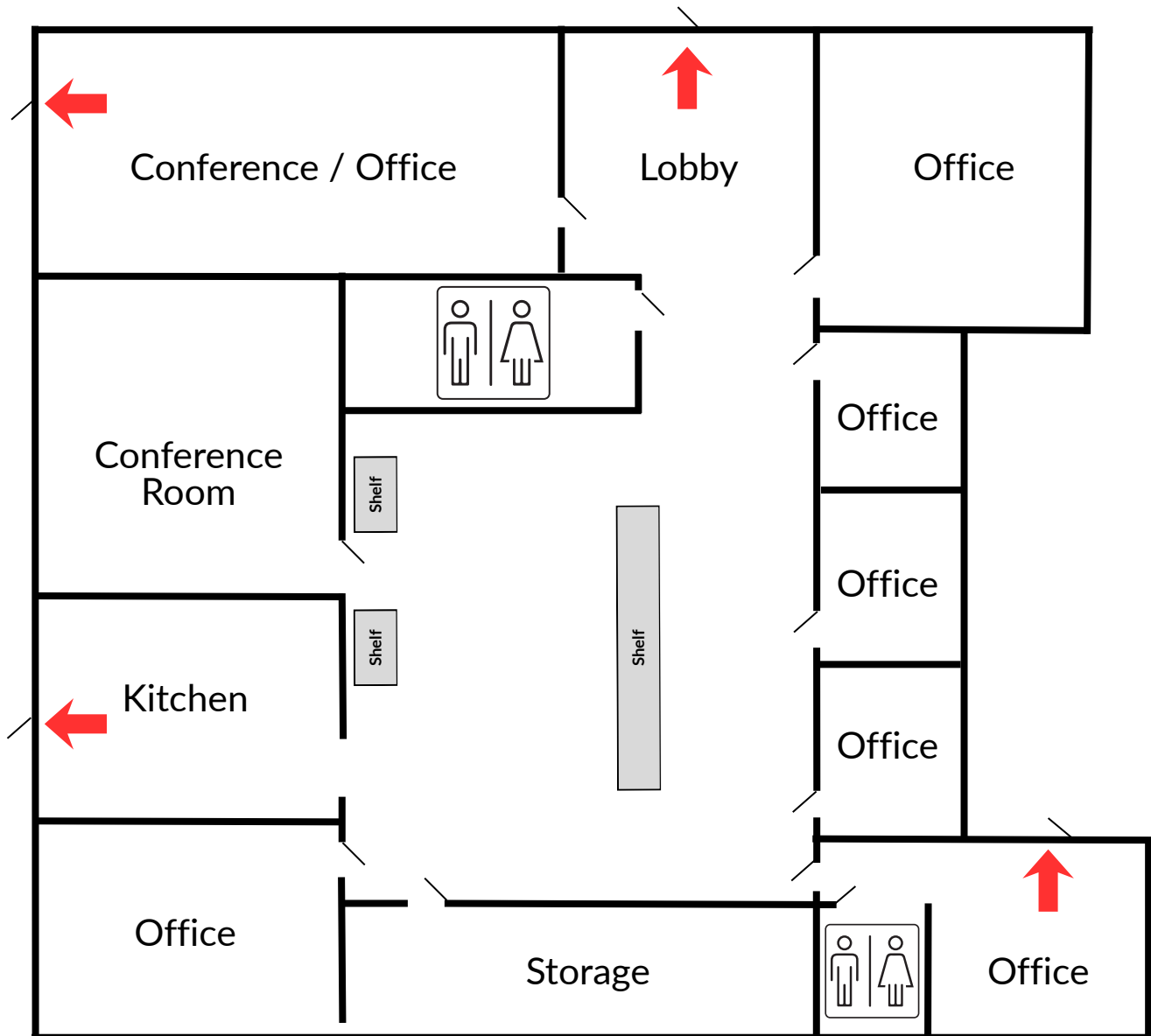

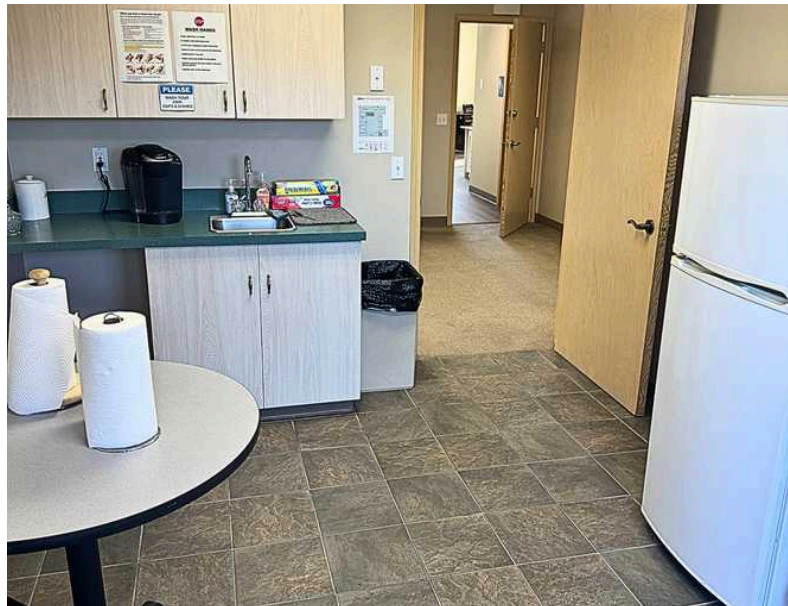



DEMOGRAPHICS

	1 MI	3 MI	5 MI
EST POPULATION 2025	8,905	69,162	162,517
PROJ. POPULATION 2030	8,619	69,571	163,405
MEDIAN AGE	38.3	37.8	38.2
ADJ. DAYTIME DEMO	9,051	56,565	122,509
2025 AVERAGE HHI	\$82,999	\$90,392	\$102,442
2025 MEDIAN HHI	\$62,389	\$71,388	\$80,403

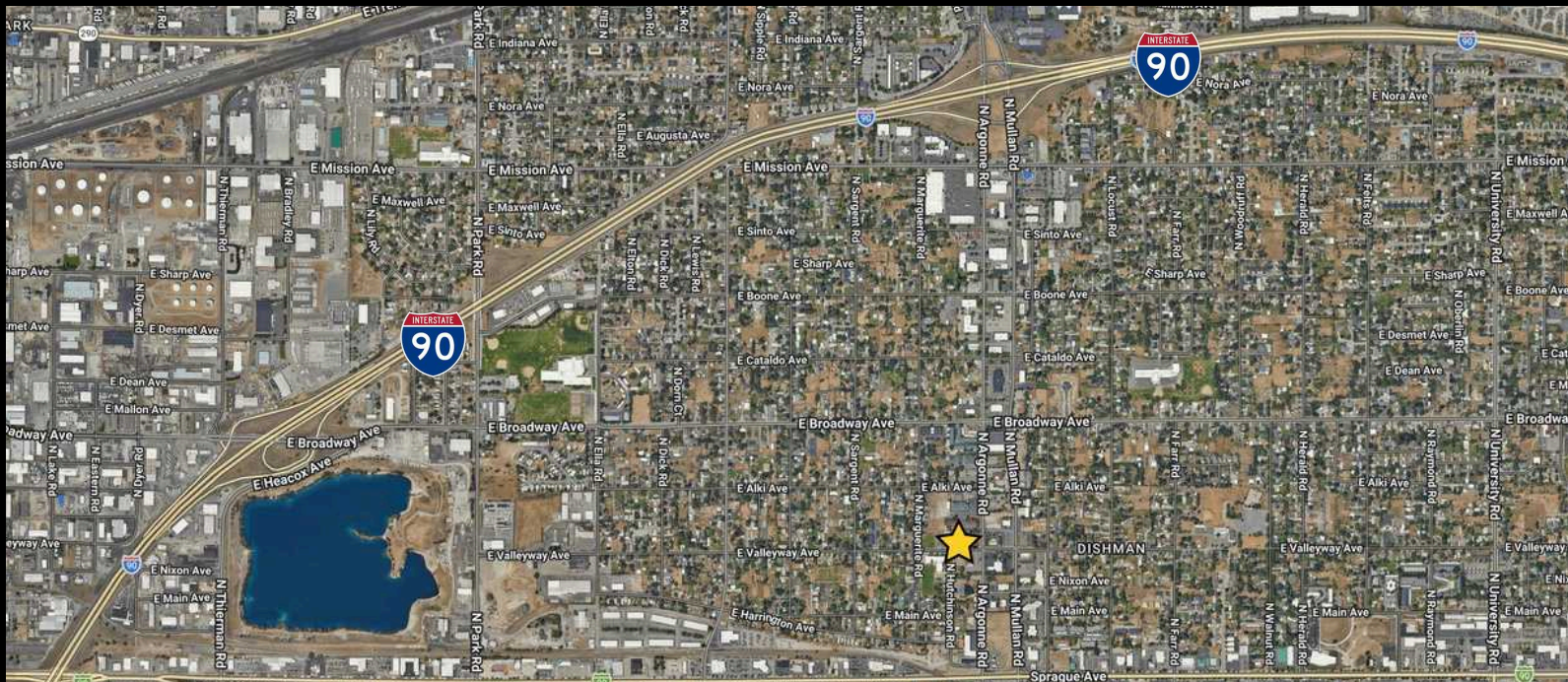

TRAFFIC COUNTS

*Average Daily Traffic

- E Valleyway Avenue | ±791 ADT
- N Argonne Road | ±9,567 ADT
- N Mullan Road | ±8,646 ADT

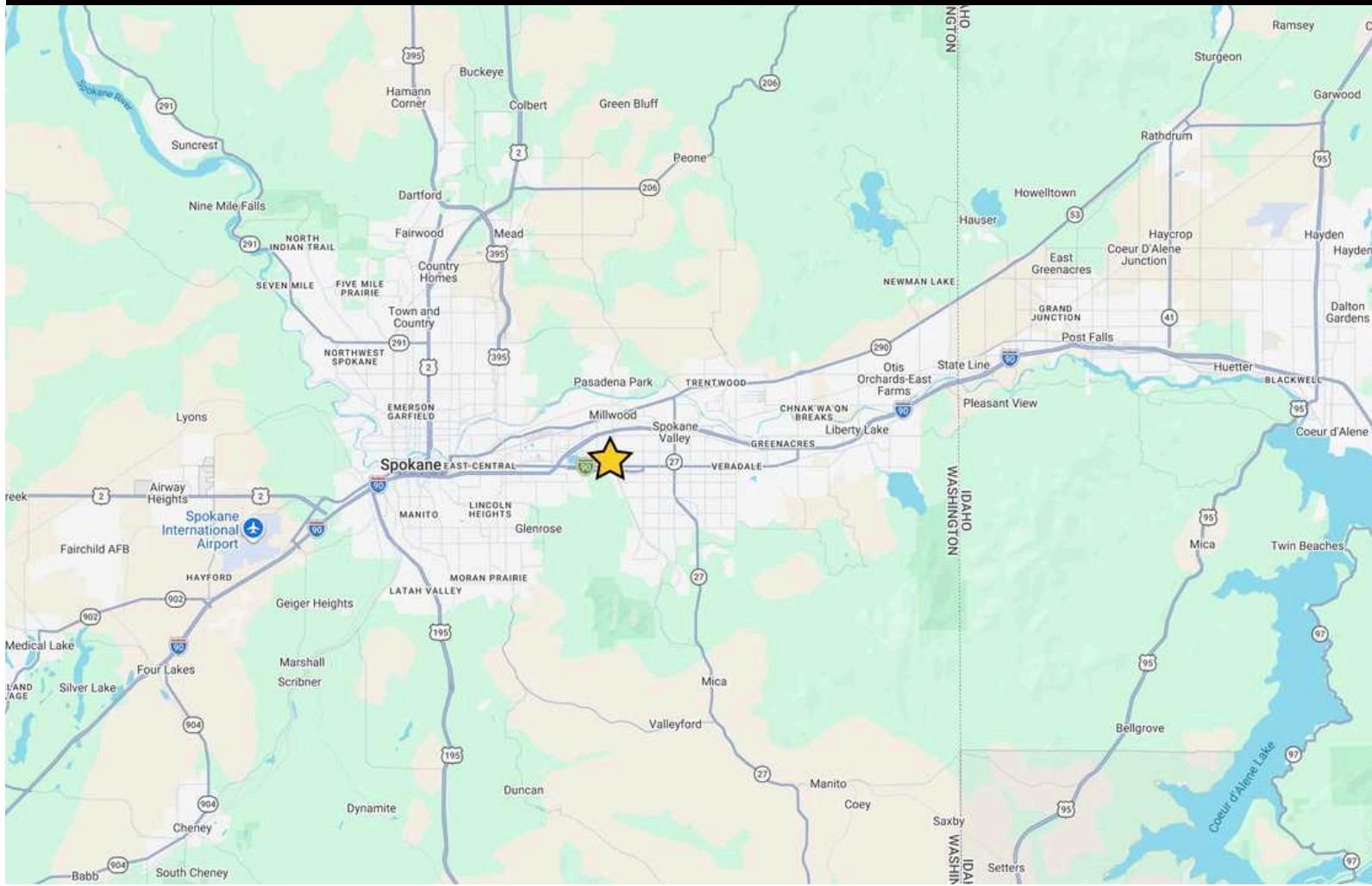

VALLEY OFFICE BUILDING

9011 E Valleyway Avenue | Spokane Valley, WA 99212

TIM KESTELL
509.755.7542 | tim.kestell@kiemlehagood.com

ANDY BUTLER, CCIM
509.385.9121 | andy.butler@kiemlehagood.com

[VIEW LOCATION](#)



No warranty or representation, expressed or implied, is made by Kiemle Hagood, its agents or its employees as to the accuracy of the information contained herein. All information furnished is from sources deemed reliable and submitted subject to errors, omissions, change of terms and conditions, prior sale, lease or financing, or withdrawal without notice. No one should rely solely on the above information, but instead should conduct their own investigation to independently satisfy themselves. Kiemle Hagood respects the intellectual property of others: If you believe the copyright in your work has been violated through this Website, please contact our office for notice of claims of copyright infringement. For your complaint to be valid under the Digital Millennium Copyright Act of 1998 (DMCA), you must provide the following information when providing notice of the claimed copyright infringement: Identify the material on the Website that you believe infringes your work, with enough detail so that we may locate it on the Website; provide your address, telephone number and email address; provide a statement that you have a good faith belief that the disputed use is not authorized by the copyright owner, its agent, or the law; provide a statement that the information in the notification is accurate, and under penalty of perjury, that the complaining party is authorized to act on behalf of the owner of an exclusive right that is allegedly infringed; and provide your physical or electronic signature. Upon receiving your complaint, Kiemle Hagood will, upon review, remove content that you believe infringes your copyright if the complaint is found to be valid.

OFFICE LOCATIONS
SPOKANE | COEUR D'ALENE | TRI-CITIES | MISSOULA

601 W MAIN AVENUE, SUITE 400
SPOKANE WA 99201