

**GEORGE TRUST BOUNDARY LINE ADJUSTMENT**  
**CITY OF SULTAN FILE NO. 25-000007**  
**717 HIGH AVENUE & 837 GARDEN GREEN PLACE**  
 PORTIONS OF THE NE1/4, SW1/4 OF SEC. 32, TWP. 28 N., RGE. 8 E., W.M.  
 SNOHOMISH COUNTY, WASHINGTON

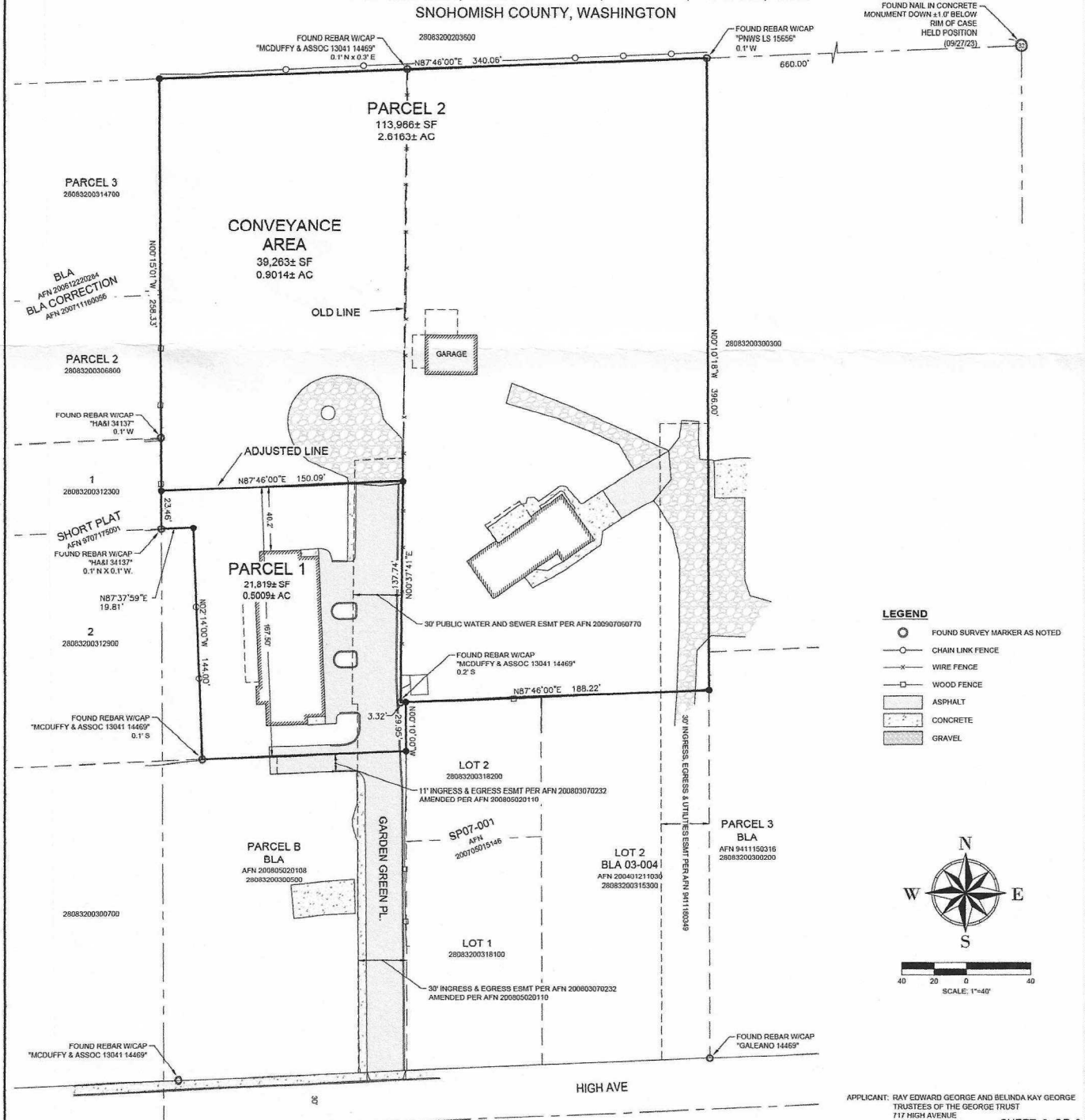

- LEGEND**
- FOUND SURVEY MARKER AS NOTED
  - CHAIN LINK FENCE
  - WIRE FENCE
  - WOOD FENCE
  - ▭ ASPHALT
  - ▭ CONCRETE
  - ▭ GRAVEL

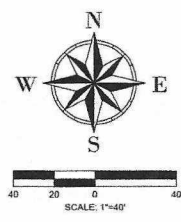

APPLICANT: RAY EDWARD GEORGE AND BELINDA KAY GEORGE  
 TRUSTEES OF THE GEORGE TRUST  
 717 HIGH AVENUE  
 SULTAN, WA 98284

Survey For: POR. NE1/4, SW1/4, SEC. 32, TWP. 28N, RGE. 8E, W.M.  
**GEORGE TRUST BLA**

Survey By: (360)-435-5551  
**Cascade Surveying & Engineering, Inc.**  
 P.O. BOX 326, ARLINGTON, WASHINGTON, 98223 (105 EAST DIVISION STREET)

**AFTER ADJUSTMENT**

AUDITOR'S FILE #  
 N:\PROJECTS-24000\24010\DWG\BLA\24010-BLA.DWG (SHEET 1)



DATE: 5/27/2025  
 DRAWN BY: JGP  
 CHECKED BY: JJPW  
 FIELD SURVEY: 4/8/2025  
 JOB #: 24010  
 F.B.#: SN 1038

N:\PROJECTS-24000\24010\DWG\BLA\24010-BLA.DWG (SHEET 1) 1:50/2025 2:38:37 PM  
 Author: JGP/HP/BLA/24010-BLA.DWG