

FOR SALE



VACANT LAND

S Russell Street
Airway Heights, WA 99001

LAND FOR SALE IN AIRWAY HEIGHTS, WA

Development opportunity with I-1 Light Industrial zoning and potential for warehousing, manufacturing, assembly, R&D, and commercial services. Strategically located in the path of progress and near Highway 2, excellent accessibility and visibility in a high-growth area with strong economic expansion

PROPERTY
LOCATION



PROPERTY SUMMARY

Address		NKA
City, State, Zip		Airway Heights, WA 99001
Parcel No.		15252.0158
Zoning		Light Industrial (LI)
Land Size		±358,788 SF ±8.24 Acres
Sale Price		\$875,000 \$650,000
Price Per SF		\$1.81 PSF

BRANDON PETERSON
509.755.7541

brandonp@kiemlehagood.com

DOMINIC DICKERSON
509.755.7507

dominic.dickerson@kiemlehagood.com

**KIEMLE
HAGOOD**

THE SITE

VACANT LAND FOR SALE
PARCEL # 15252.0158
S Russell Street | Airway Heights, WA 99001



PHOTOS

VACANT LAND FOR SALE
PARCEL # 15252.0158
S Russell Street | Airway Heights, WA 99001



FUTURE ROAD IMPROVEMENTS

VACANT LAND FOR SALE
 PARCEL # 15252.0158
 S Russell Street | Airway Heights, WA 99001

SITE is located next to the transportation circulation plan in the rapidly growing city of Airway Heights. The plan includes 11 projects, with two of the main ones on Highway 2 at Craig and Hayford roads. The Craig Road intersection is slated to be a roundabout, with one at Deer Heights Road and Highway 2 in the future as well. Other projects include widening Craig and Hayford roads, congestion relief at 21st Avenue and Highway 2, and a signal at the intersection of Hayford and 12th.

Figure 4.6 – Roadway & Intersection Improvement Recommendations

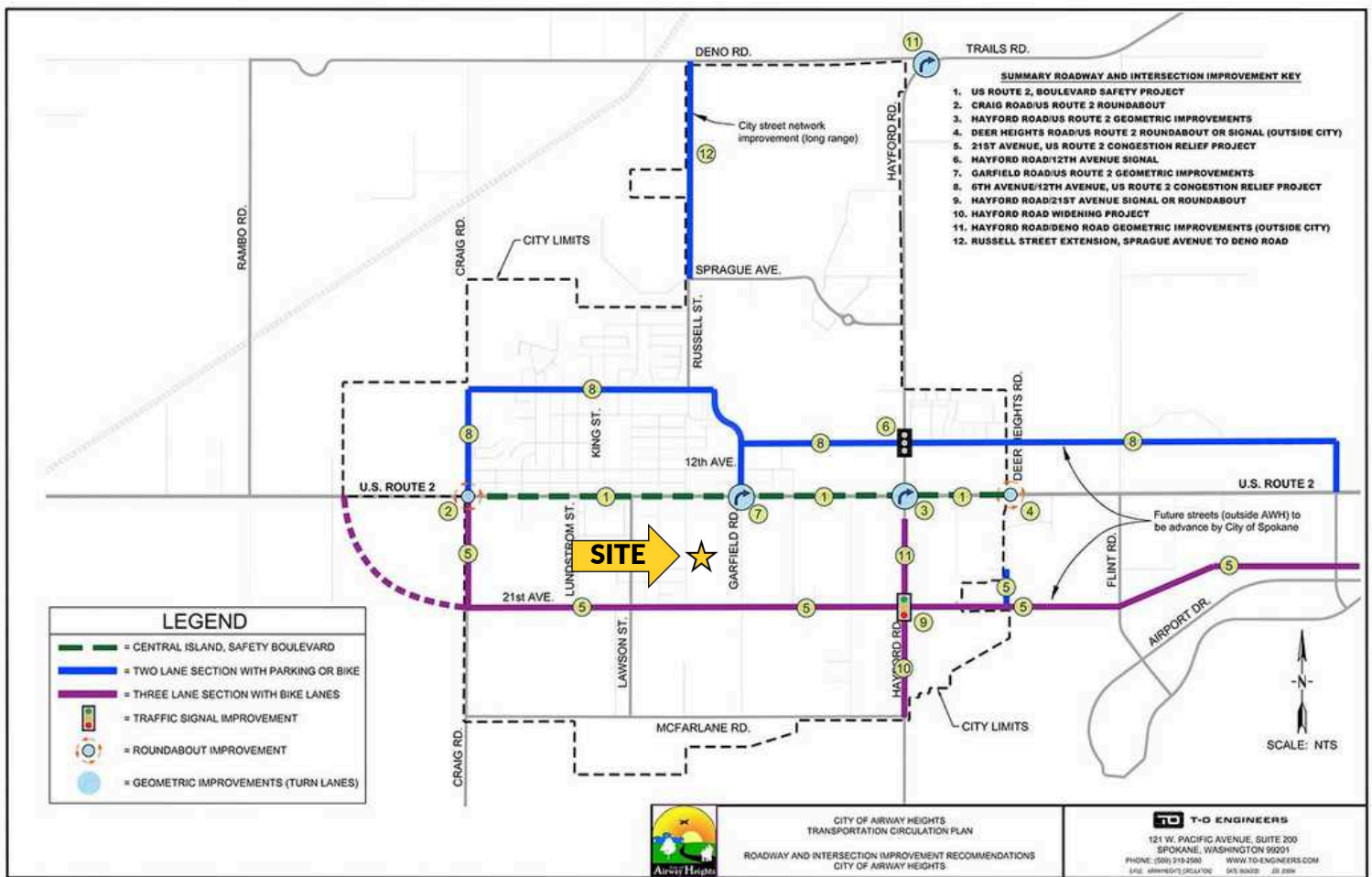

VACANT LAND FOR SALE



VACANT LAND FOR SALE
PARCEL # 15252.0158
S Russell Street | Airway Heights, WA 99001

BRANDON PETERSON
509.755.7541
brandonp@kiemlehgagood.com

DOMINIC DICKERSON
509.755.7507
dominic.dickerson@kiemlehgagood.com

KIEMLEHAGOOD

KIEMLE HAGOOD | 509.838.6541
601 W MAIN AVENUE, SUITE 400
SPOKANE, WA 99201
KIEMLEHAGOOD.COM

If Kiemle Hagood respects the intellectual property of others: If you believe the copyright in your work has been violated through this Website, please contact our office for notice of claims of copyright infringement. For your complaint to be valid under the Digital Millennium Copyright Act of 1998 (DMCA), you must provide the following information when providing notice of the claimed copyright infringement: Identify the material on the Website that you believe infringes your work, with enough detail so that we may locate it on the Website; provide your address, telephone number and email address; provide a statement that you have a good faith belief that the disputed use is not authorized by the copyright owner, its agent, or the law; provide a statement that the information in the notification is accurate, and under penalty of perjury, that the complaining party is authorized to act on behalf of owner of an exclusive right that is allegedly infringed; provide your physical or electronic signature. Upon receiving your complaint, Kiemle Hagood will, upon review, remove content that you believe infringes your copyright if the complaint is found valid.

1, 3, & 5 MILE DEMOGRAPHICS

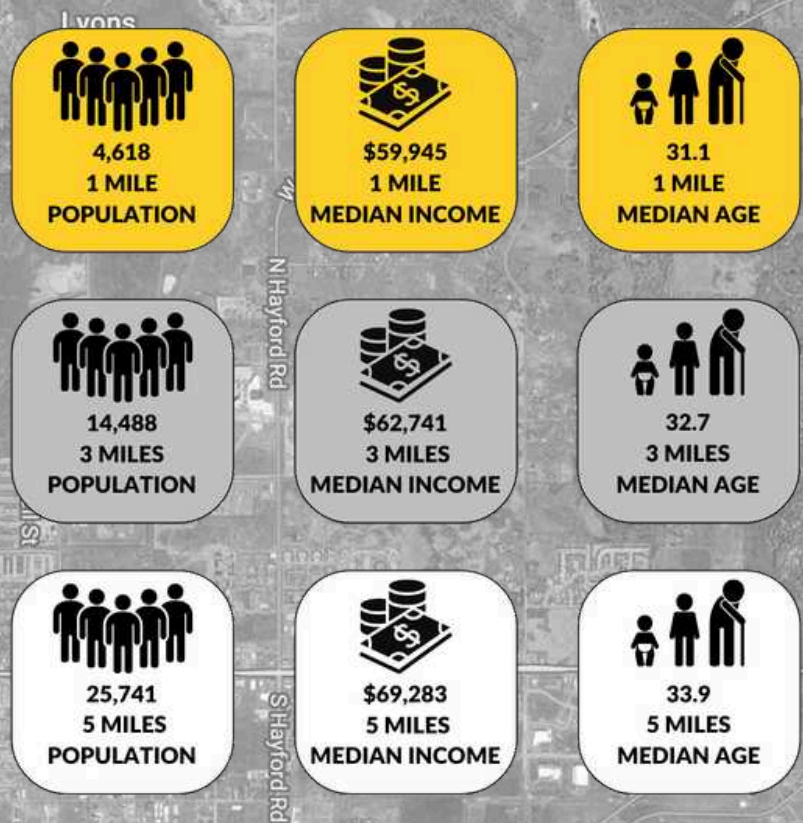

TRAVEL TIMES



Spokane International Airport

DISTANCE TO SPOKANE, WA
±10.5 MILES | 22 MINUTES

DISTANCE TO SPOKANE VALLEY, WA
±18.2 MILES | 25 MINUTES

DISTANCE TO POST FALLS, ID
±33.3 MILES | 41 MINUTES

DISTANCE TO COEUR D'ALENE, ID
±6.1 MILES | 12 MINUTES

No warranty or representation, expressed or implied, is made by Kiemle Hagood, its agents or its employees as to the accuracy of the information contained herein. All information furnished is from sources deemed reliable and submitted subject to errors, omissions, change of terms and conditions, prior sale, lease or financing, or withdrawal without notice. No one should rely solely on the above information, but instead should conduct their own investigation to independently satisfy themselves.