

For Sale

6932 Carleton Ave S

SEATTLE, WA



JOHN VERNON

+1 206 550 6520

jvernon@nai-psp.com

MATTHEW HOPKINS

+1 425-586 5635

mhopkins@nai-psp.com

NAI Puget Sound
Properties

Property Details

ADDRESS 6932 Carleton Ave S
Seattle, WA 98108

TYPE Commercial Kitchen/Industrial/
Retail/Office/Lab

BUILDING SIZE 3,470 SF

LAND AREA 12,000 SF (2 parcels)

YEAR BUILT 1961/2019

ZONING C1-55(M)

PRICING \$2,600,000



Building Upgrades

2019

- » 600a of 240V 3P (w/ 480V transformer)
- » Type 2 hood (2 locations)
- » Floor Drains
- » FDA grade improvements
- » New Roof & HVAC
- » Food grade paneling on walls
- » U-Crete floor coating



Turn-Key

Nearly \$2M invested in FDA-grade improvements to the building envelope, offering a make-ready opportunity for small scale manufacturing or food/beverage production.

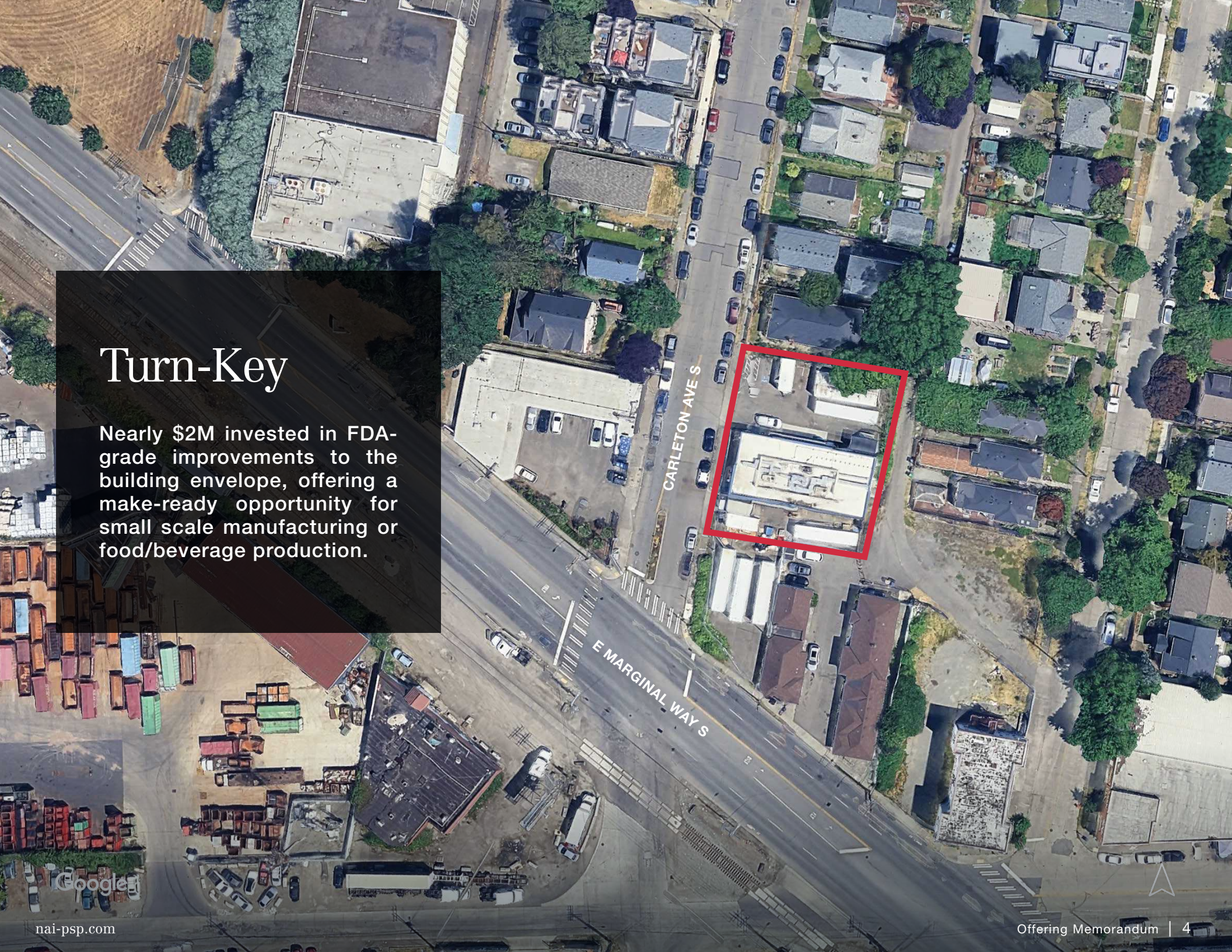

For Sale

6932 Carleton Ave S

SEATTLE, WA

EXCLUSIVELY LISTED BY:

JOHN VERNON

+1 206 550 6520

jvernon@nai-psp.com

MATTHEW HOPKINS

+1 425 586 5635

mhopkins@nai-psp.com

NAI Puget Sound
Properties

THE INFORMATION CONTAINED HEREIN HAS BEEN GIVEN TO US BY THE OWNER OF THE PROPERTY OR OTHER SOURCES WE DEEM RELIABLE. WE HAVE NO REASON TO DOUBT ITS ACCURACY, BUT WE DO NOT GUARANTEE IT. ALL INFORMATION SHOULD BE VERIFIED PRIOR TO PURCHASE OR LEASE.