

20016 Orville Road East Orting, WA

30.5± Acres

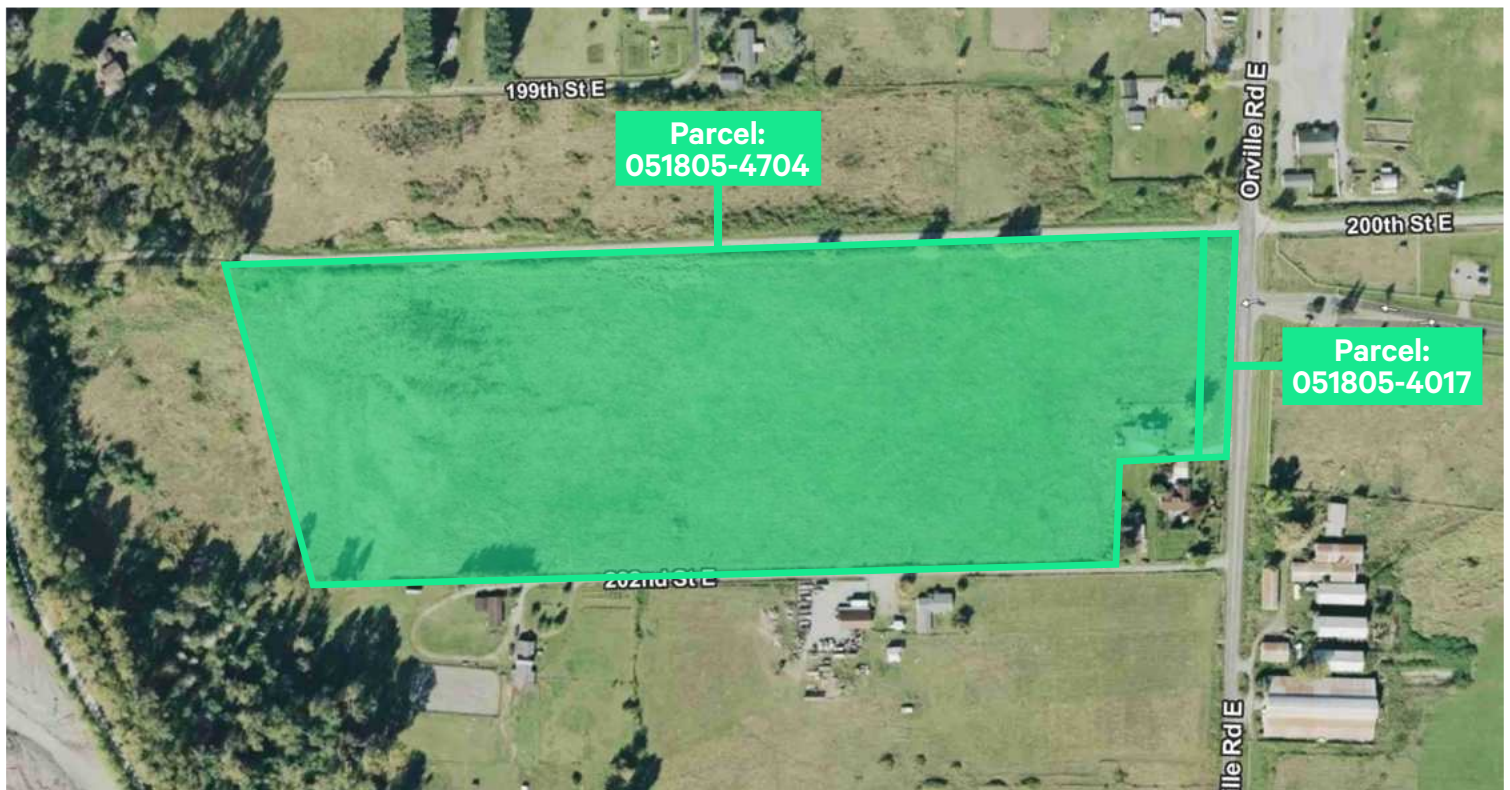

Property Overview

Price - \$1,070,000

Parcel Numbers

- + 051805-4704 = 29.8± acres
- + 051805-4017 = 0.71± acres

Zoning

- + ARL – (Agricultural Resource Land)
- + Municipality: Pierce County

Structures

- + House built in 1917, 2,088± SF
 - 5 bedroom, 2 bath
- + New HVAC
- + New roof
- + 2 small sheds

Property Features

- + Infrastructure: Power, water, and septic
- + Water rights associated with the property, well
- + Perimeter elk fence
- + Conservation Easement in place - call for details

By appointment only.

Aerial Map

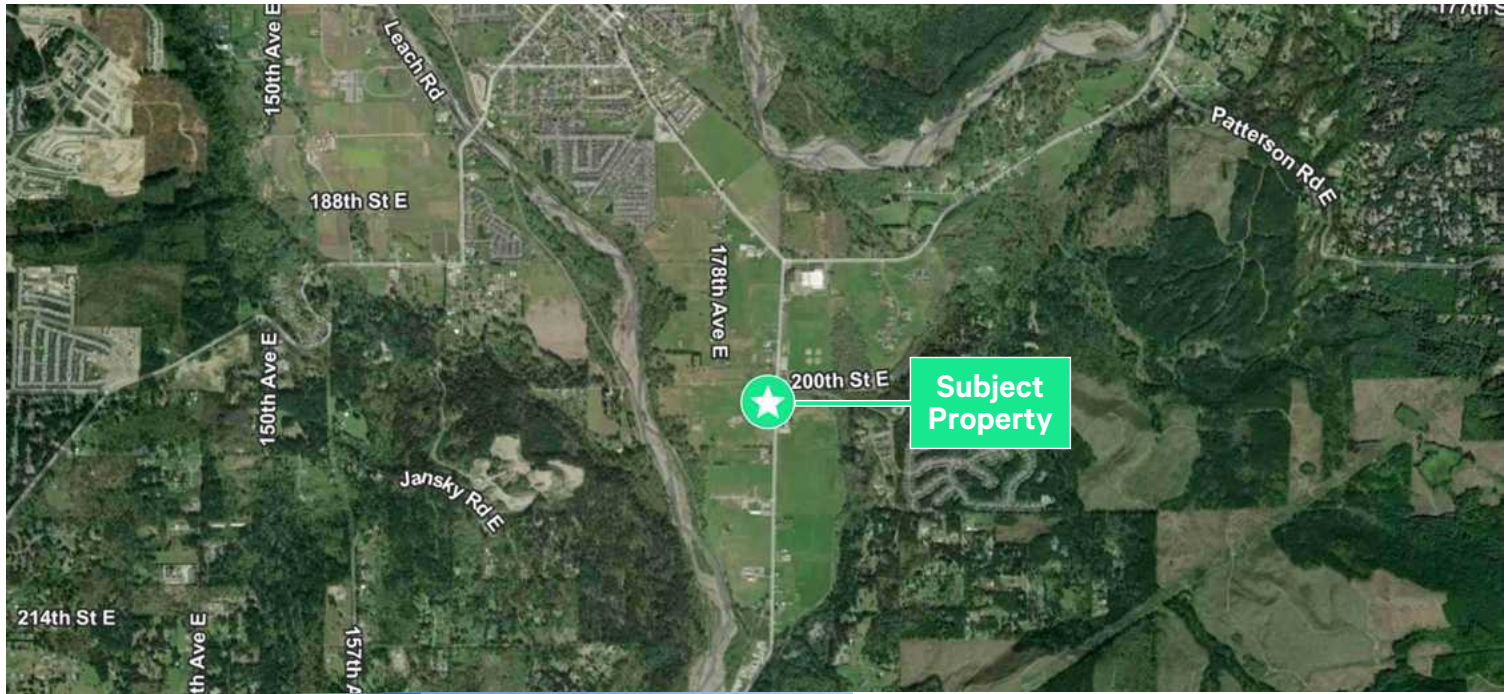

Contact Us

Teresa Patton

First Vice President - CBRE
+1 206 963 1000
teresa.patton@cbre.com

Lindsay Smart

Broker - Gateway Real Estate
+1 253 204 1787
lindsaysmart@gatewayre.com

CBRE, Inc.

710 Market Street
Tacoma, WA 98402
+1 253 596 0043

© 2026 CBRE, Inc. All rights reserved. This information has been obtained from sources believed reliable, but has not been verified for accuracy or completeness. You should conduct a careful, independent investigation of the property and verify all information. Any reliance on this information is solely at your own risk. CBRE and the CBRE logo are service marks of CBRE, Inc. All other marks displayed on this document are the property of their respective owners, and the use of such logos does not imply any affiliation with or endorsement of CBRE. Photos herein are the property of their respective owners. Use of these images without the express written consent of the owner is prohibited.