

FOR SALE

# 111,192 SF Food Processing Facility

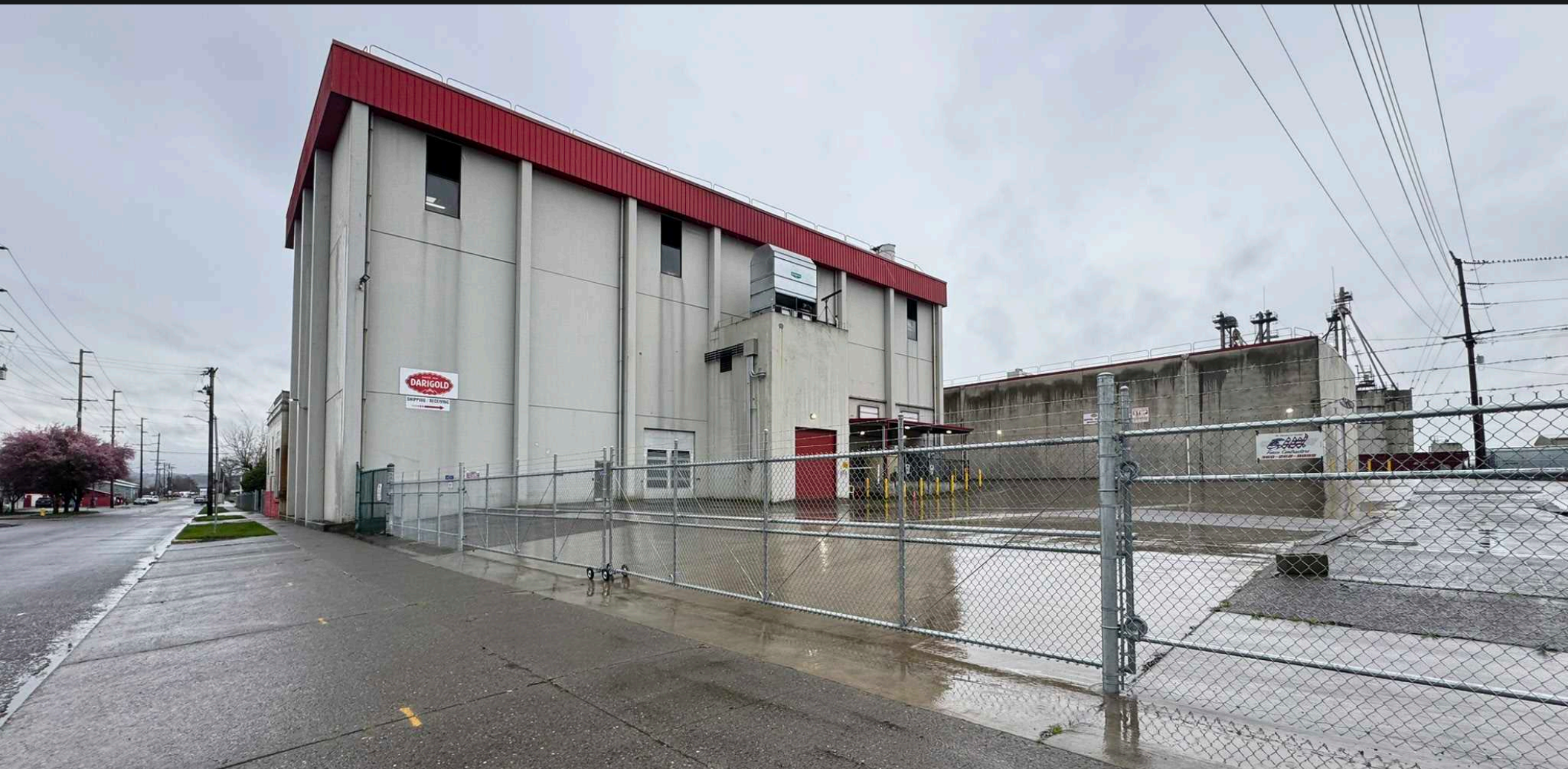

67 SW Chehalis Ave & 611 W Main St, Chehalis, WA 98532

**Michael Roy**  
+1 206 940 7199  
michael.roy@kbcadvisors.com

**Kevin Skillestad**  
+1 206 705 0757  
kevin.skillestad@kbcadvisors.com

**Hans Vieser**  
+1 425 765 7926  
hans.vieser@kbcadvisors.com



The former Darigold facility at 67 Southwest Chehalis Avenue has served as a dairy processing facility for the region for decades. This 7.52-acre property offers a prime redevelopment opportunity on an entire city block in the heart of the vibrant downtown Chehalis community. The existing structures are in excellent condition and can be repurposed for nearly any industrial use. The site also offers heavy electrical service and is rail served by BNSF.

<b>Total SF</b>	111,192 (± 3,000 SF Office)
<b>Acres</b>	5.83 acres (Main Plant) 1.69 acres (Tank Farm) 7.52 acres total
<b>Zoning</b>	ILCG--City of Chehalis
<b>Year Built</b>	1946 with multiple additions
<b>Ceiling Height</b>	Varied
<b>Loading Doors</b>	Dock-high and Grade level
<b>Rail</b>	BNSF
<b>Parcels</b>	<p><b>003753003001:</b> Main Plant, 3.5 acres, 83,945 SF building</p> <p><b>003974001000:</b> South Yard, 1.21 acres, 19,064 SF building</p> <p><b>003741002001:</b> North Shop &amp; Yard, .9 acres, 5,300 SF building</p> <p><b>003737000000:</b> NE yard, .08 acres, 2,883 SF building</p> <p><b>003735003000:</b> NE yard, .08 acres</p> <p><b>003753003001:</b> NE yard, .06 acres</p> <p><b>003688005000:</b> Tank Farm, 1.69 acres</p>



**Michael Roy**  
+1 206 940 7199  
michael.roy@kbcadvisors.com

**Kevin Skillestad**  
+1 206 705 0757  
kevin.skillestad@kbcadvisors.com

**Hans Vieser**  
+1 425 765 7926  
hans.vieser@kbcadvisors.com

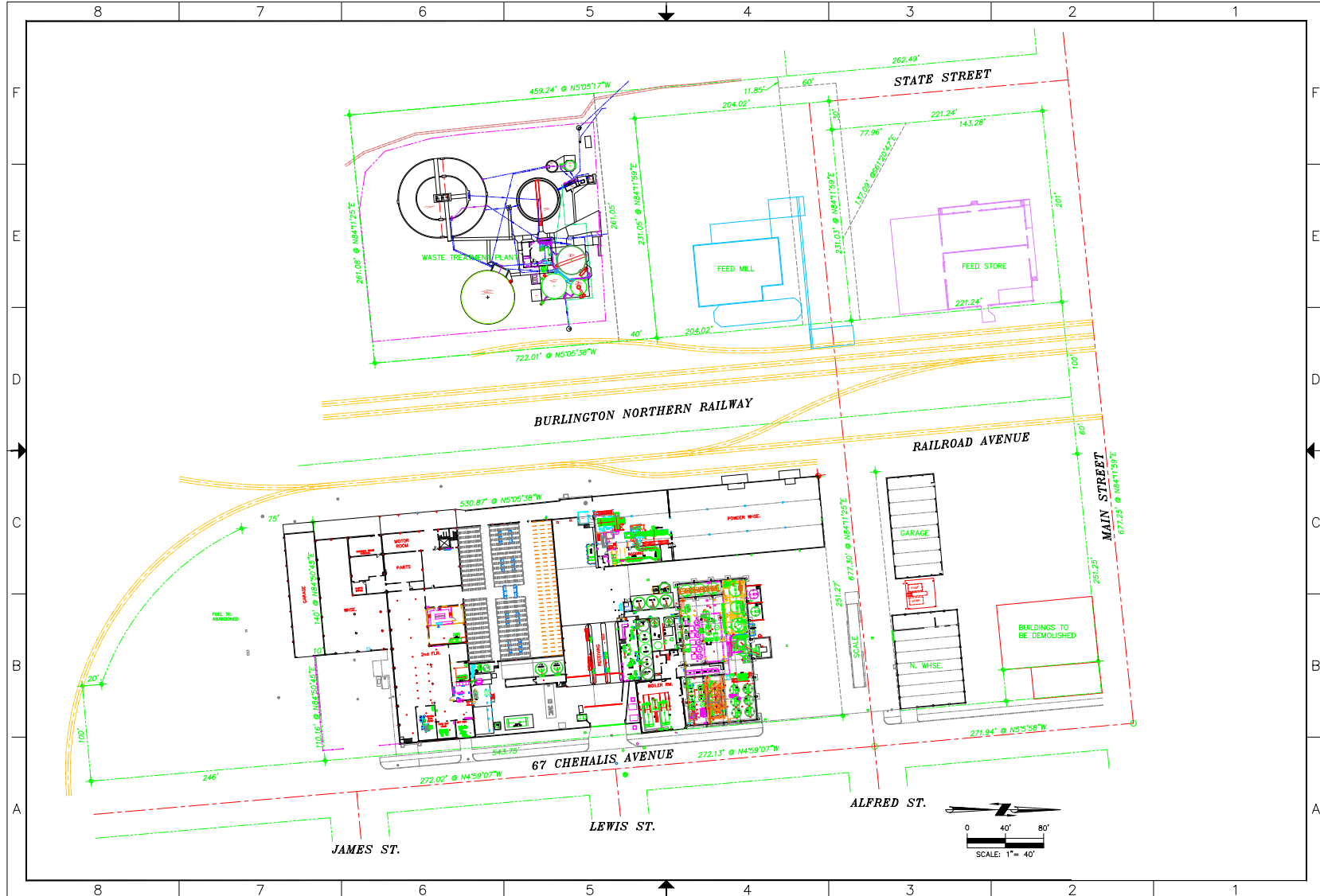

Michael Roy  
 +1 206 940 7199  
 michael.roy@kbcadvisors.com

Kevin Skillestad  
 +1 206 705 0757  
 kevin.skillestad@kbcadvisors.com

Hans Vieser  
 +1 425 765 7926  
 hans.vieser@kbcadvisors.com

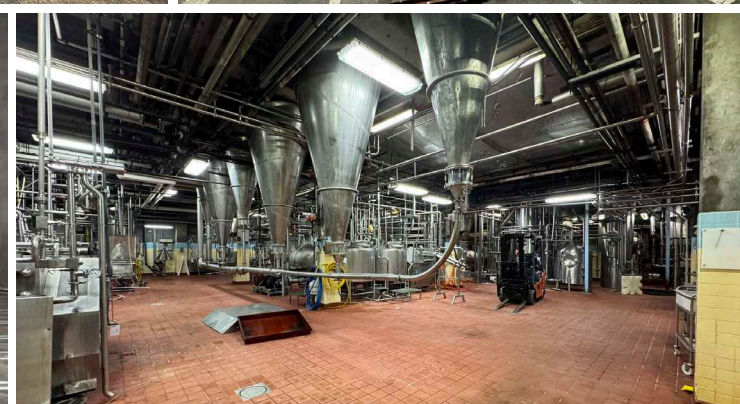
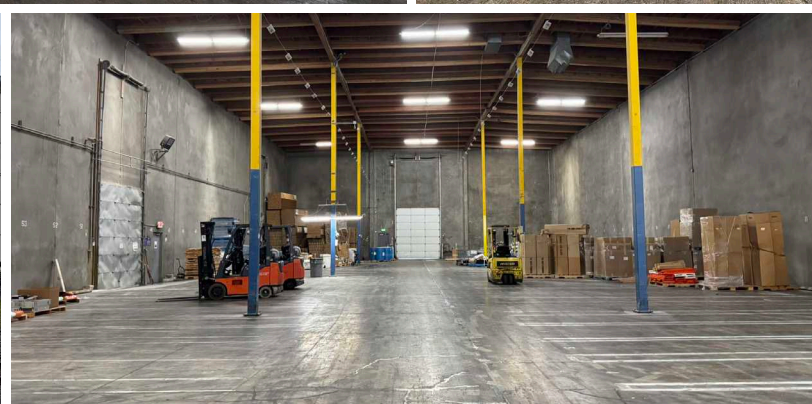
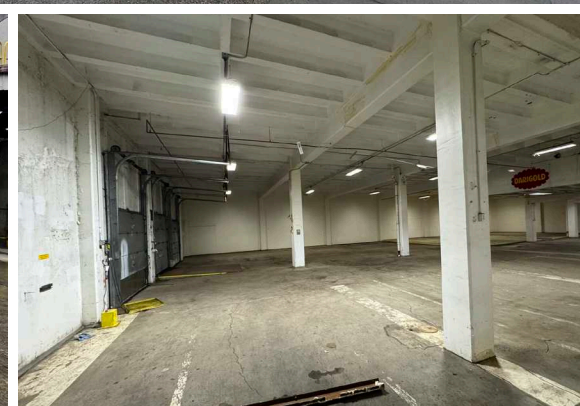
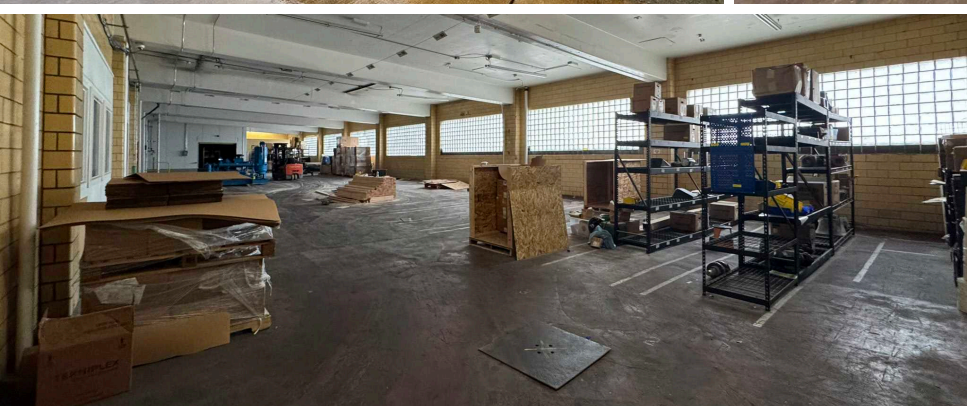

**Michael Roy**  
+1 206 940 7199  
michael.roy@kbcadvisors.com

**Kevin Skillestad**  
+1 206 705 0757  
kevin.skillestad@kbcadvisors.com

**Hans Vieser**  
+1 425 765 7926  
hans.vieser@kbcadvisors.com

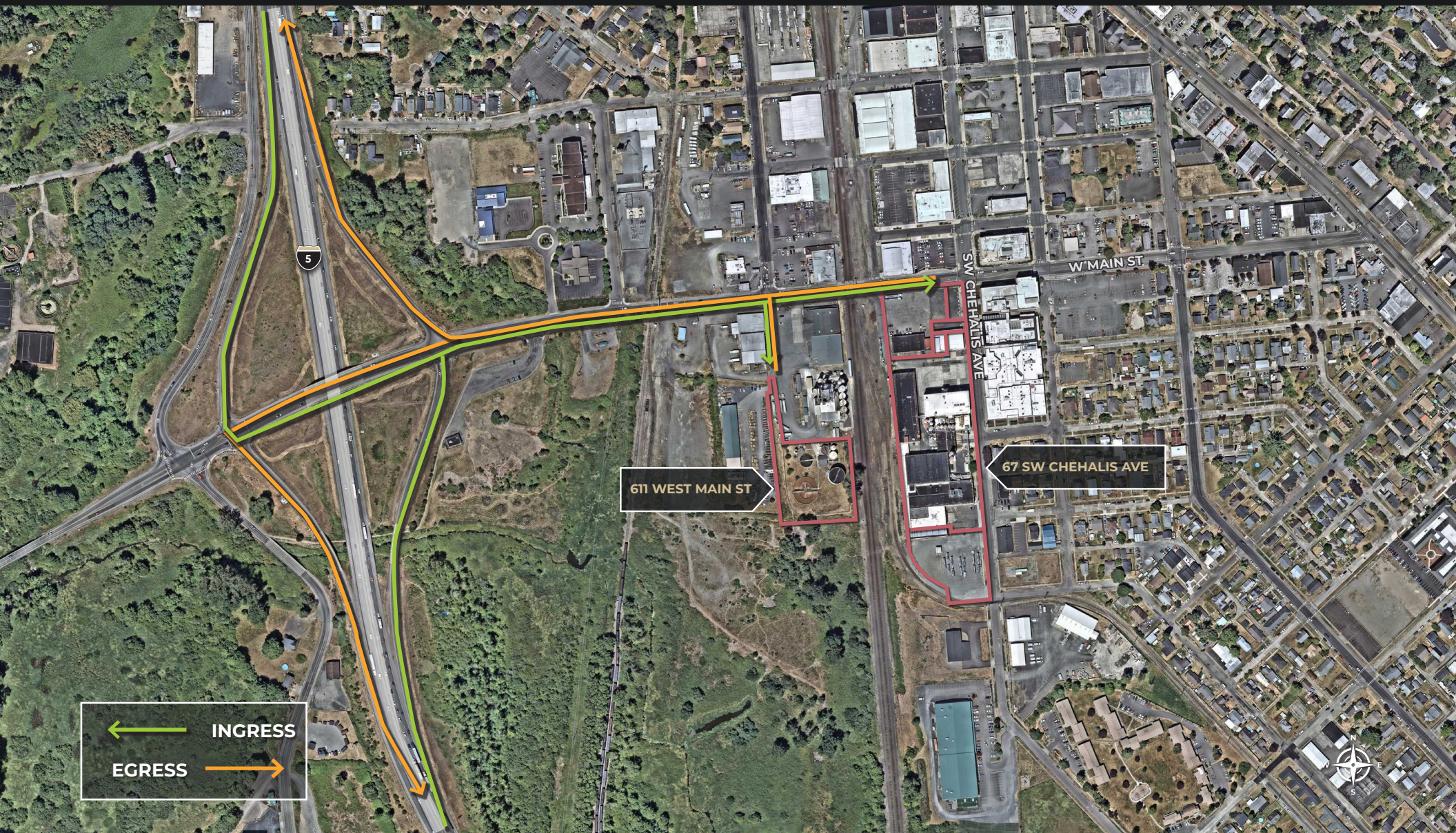

Michael Roy  
+1 206 940 7199  
michael.roy@kbcadvisors.com

Kevin Skillestad  
+1 206 705 0757  
kevin.skillestad@kbcadvisors.com

Hans Vieser  
+1 425 765 7926  
hans.vieser@kbcadvisors.com

**30 MILES**  
to Port of Olympia

**58 MILES**  
to Tacoma

**78 MILES**  
to Vancouver

**86 MILES**  
to Portland

**147 MILES**  
to Yakima

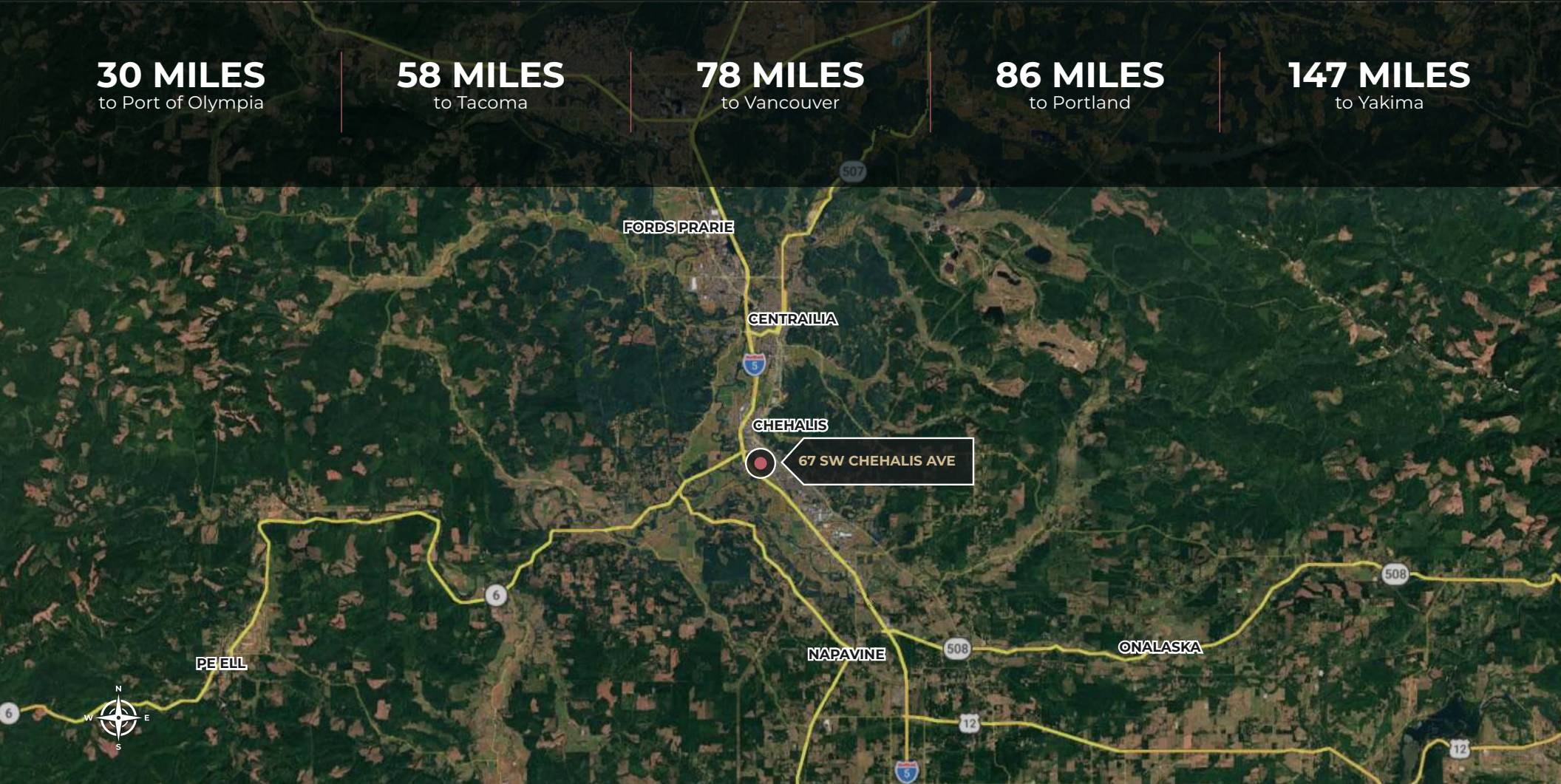

**Michael Roy**  
+1 206 940 7199  
michael.roy@kbcadvisors.com

**Kevin Skillestad**  
+1 206 705 0757  
kevin.skillestad@kbcadvisors.com

**Hans Vieser**  
+1 425 765 7926  
hans.vieser@kbcadvisors.com

**KBC Advisors | Seattle**  
5628 Airport Way, Suite 238  
Seattle, WA 98108

© 2026 KBC ADVISORS This information has been obtained from sources believed to be reliable but has not been verified for accuracy or completeness, and KBC Advisors disclaims any guarantees, warranties or representations, express or implied, as to the completeness or accuracy as to the information contained herein. You should conduct a careful, independent investigation of the property and verify all information. Any reliance on this information is solely at your own risk. The KBC ADVISORS logo is a service mark of KBC ADVISORS. All other marks displayed on this document are the property of their respective owners. Photos herein are the property of their respective owners. Use of these images without the express written consent of the owners is prohibited.

