

1711 PORT DR BURLINGTON WA

FOR SALE

- 10,960 +/- sf industrial building on 1.37 +/- acres
- Located 1 block east of Burlington Blvd with direct access to I-5 exit 229 [George Hopper]
- Includes secure yard
- 20' clear height doors
- Zoned CI-1: Commercial and Industrial
- \$2,350,000

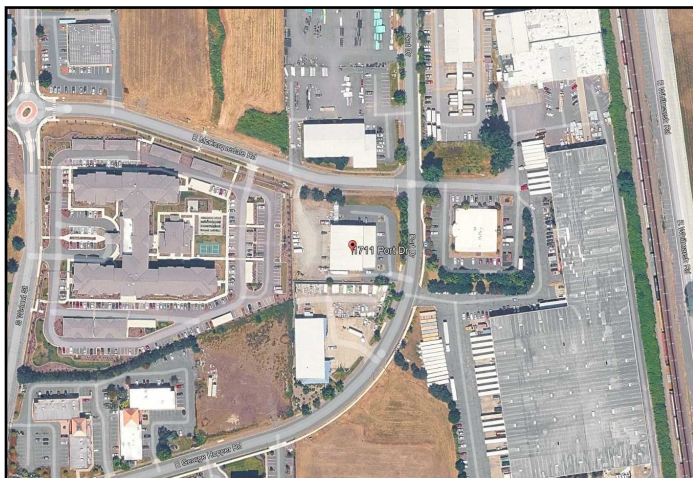

Jarrold Ball, CCIM
Learned Commercial, Inc.
108 Gilkey Road, Burlington, WA 98233
360.757.3888
jb@learnedcommercial.com



All info deemed reliable however verification recommended.

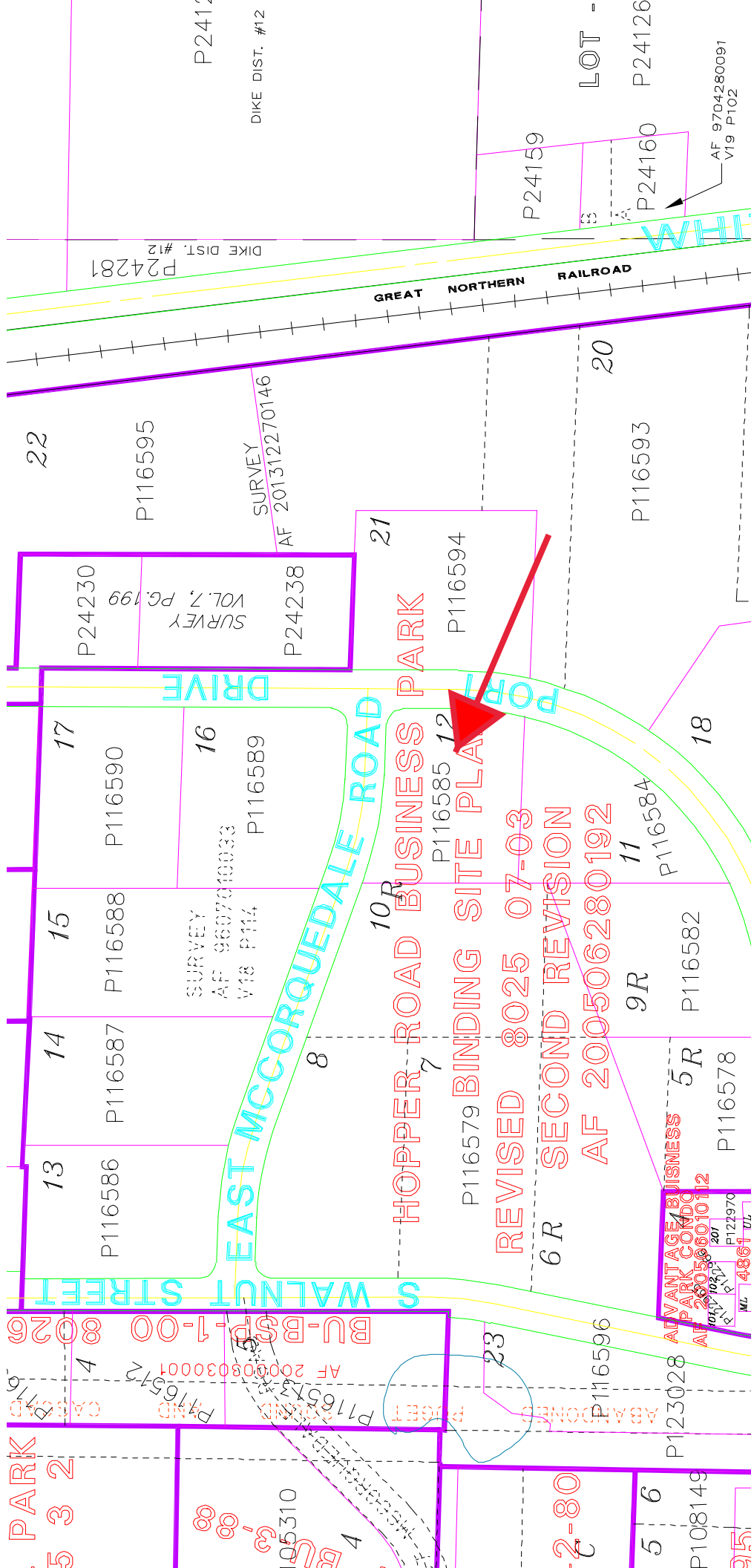

P24126

22

P116595

SURVEY
AF 201312270146

P24230
SURVEY
VOL. 7, PG. 199
P24238

21

P116594

LOT -

P24159

P24126

P24160

AF 9704280091
V19 P102

P24281
DIKE DIST. #12

GREAT NORTHERN RAILROAD

20

P116593

DRIVE

17

P116590

SURVEY
AF 9607010033
V18 P114
P116589

16

15

P116588

14

P116587

13

P116586

EAST MCCORQUEDALE ROAD

10R

HOPPER ROAD BUSINESS PARK

P116585

12

11

P11658A

18

9R

P116582

6R

P116579

5R

P116578

BU-BSP-1-00 8026

4

P116572

P116573

P116574

P116575

P116576

P116577

P116578

P116579

P116580

P116581

P116582

P116583

P116584

P116585

P116586

P116587

P116588

P116589

P116590

PARK

5 3 2

05310

4

2-80

5 6

P108149

25

ADVANTAGE BUSINESS
PARK CONDO
AF 2005066010112
P122970
P122971
P122972
P122973
P122974
P122975
P122976
P122977
P122978
P122979
P122980
P122981
P122982
P122983
P122984
P122985
P122986
P122987
P122988
P122989
P122990
P122991
P122992
P122993
P122994
P122995
P122996
P122997
P122998
P122999
P123000
P123001
P123002
P123003
P123004
P123005
P123006
P123007
P123008
P123009
P123010
P123011
P123012
P123013
P123014
P123015
P123016
P123017
P123018
P123019
P123020
P123021
P123022
P123023
P123024
P123025
P123026
P123027
P123028
P123029
P123030
P123031
P123032
P123033
P123034
P123035
P123036
P123037
P123038
P123039
P123040
P123041
P123042
P123043
P123044
P123045
P123046
P123047
P123048
P123049
P123050
P123051
P123052
P123053
P123054
P123055
P123056
P123057
P123058
P123059
P123060
P123061
P123062
P123063
P123064
P123065
P123066
P123067
P123068
P123069
P123070
P123071
P123072
P123073
P123074
P123075
P123076
P123077
P123078
P123079
P123080
P123081
P123082
P123083
P123084
P123085
P123086
P123087
P123088
P123089
P123090
P123091
P123092
P123093
P123094
P123095
P123096
P123097
P123098
P123099
P123100
P123101
P123102
P123103
P123104
P123105
P123106
P123107
P123108
P123109
P123110
P123111
P123112
P123113
P123114
P123115
P123116
P123117
P123118
P123119
P123120
P123121
P123122
P123123
P123124
P123125
P123126
P123127
P123128
P123129
P123130
P123131
P123132
P123133
P123134
P123135
P123136
P123137
P123138
P123139
P123140
P123141
P123142
P123143
P123144
P123145
P123146
P123147
P123148
P123149
P123150
P123151
P123152
P123153
P123154
P123155
P123156
P123157
P123158
P123159
P123160
P123161
P123162
P123163
P123164
P123165
P123166
P123167
P123168
P123169
P123170
P123171
P123172
P123173
P123174
P123175
P123176
P123177
P123178
P123179
P123180
P123181
P123182
P123183
P123184
P123185
P123186
P123187
P123188
P123189
P123190
P123191
P123192
P123193
P123194
P123195
P123196
P123197
P123198
P123199
P123200
P123201
P123202
P123203
P123204
P123205
P123206
P123207
P123208
P123209
P123210
P123211
P123212
P123213
P123214
P123215
P123216
P123217
P123218
P123219
P123220
P123221
P123222
P123223
P123224
P123225
P123226
P123227
P123228
P123229
P123230
P123231
P123232
P123233
P123234
P123235
P123236
P123237
P123238
P123239
P123240
P123241
P123242
P123243
P123244
P123245
P123246
P123247
P123248
P123249
P123250
P123251
P123252
P123253
P123254
P123255
P123256
P123257
P123258
P123259
P123260
P123261
P123262
P123263
P123264
P123265
P123266
P123267
P123268
P123269
P123270
P123271
P123272
P123273
P123274
P123275
P123276
P123277
P123278
P123279
P123280
P123281
P123282
P123283
P123284
P123285
P123286
P123287
P123288
P123289
P123290
P123291
P123292
P123293
P123294
P123295
P123296
P123297
P123298
P123299
P123300
P123301
P123302
P123303
P123304
P123305
P123306
P123307
P123308
P123309
P123310
P123311
P123312
P123313
P123314
P123315
P123316
P123317
P123318
P123319
P123320
P123321
P123322
P123323
P123324
P123325
P123326
P123327
P123328
P123329
P123330
P123331
P123332
P123333
P123334
P123335
P123336
P123337
P123338
P123339
P123340
P123341
P123342
P123343
P123344
P123345
P123346
P123347
P123348
P123349
P123350
P123351
P123352
P123353
P123354
P123355
P123356
P123357
P123358
P123359
P123360
P123361
P123362
P123363
P123364
P123365
P123366
P123367
P123368
P123369
P123370
P123371
P123372
P123373
P123374
P123375
P123376
P123377
P123378
P123379
P123380
P123381
P123382
P123383
P123384
P123385
P123386
P123387
P123388
P123389
P123390
P123391
P123392
P123393
P123394
P123395
P123396
P123397
P123398
P123399
P123400
P123401
P123402
P123403
P123404
P123405
P123406
P123407
P123408
P123409
P123410
P123411
P123412
P123413
P123414
P123415
P123416
P123417
P123418
P123419
P123420
P123421
P123422
P123423
P123424
P123425
P123426
P123427
P123428
P123429
P123430
P123431
P123432
P123433
P123434
P123435
P123436
P123437
P123438
P123439
P123440
P123441
P123442
P123443
P123444
P123445
P123446
P123447
P123448
P123449
P123450
P123451
P123452
P123453
P123454
P123455
P123456
P123457
P123458
P123459
P123460
P123461
P123462
P123463
P123464
P123465
P123466
P123467
P123468
P123469
P123470
P123471
P123472
P123473
P123474
P123475
P123476
P123477
P123478
P123479
P123480
P123481
P123482
P123483
P123484
P123485
P123486
P123487
P123488
P123489
P123490
P123491
P123492
P123493
P123494
P123495
P123496
P123497
P123498
P123499
P123500
P123501
P123502
P123503
P123504
P123505
P123506
P123507
P123508
P123509
P123510
P123511
P123512
P123513
P123514
P123515
P123516
P123517
P123518
P123519
P123520
P123521
P123522
P123523
P123524
P123525
P123526
P123527
P123528
P123529
P123530
P123531
P123532
P123533
P123534
P123535
P123536
P123537
P123538
P123539
P123540
P123541
P123542
P123543
P123544
P123545
P123546
P123547
P123548
P123549
P123550
P123551
P123552
P123553
P123554
P123555
P123556
P123557
P123558
P123559
P123560
P123561
P123562
P123563
P123564
P123565
P123566
P123567
P123568
P123569
P123570
P123571
P123572
P123573
P123574
P123575
P123576
P123577
P123578
P123579
P123580
P123581
P123582
P123583
P123584
P123585
P123586
P123587
P123588
P123589
P123590
P123591
P123592
P123593
P123594
P123595
P123596
P123597
P123598
P123599
P123600
P123601
P123602
P123603
P123604
P123605
P123606
P123607
P123608
P123609
P123610
P123611
P123612
P123613
P123614
P123615
P123616
P123617
P123618
P123619
P123620
P123621
P123622
P123623
P123624
P123625
P123626
P123627
P123628
P123629
P123630
P123631
P123632
P123633
P123634
P123635
P123636
P123637
P123638
P123639
P123640
P123641
P123642
P123643
P123644
P123645
P123646
P123647
P123648
P123649
P123650
P123651
P123652
P123653
P123654
P123655
P123656
P123657
P123658
P123659
P123660
P123661
P123662
P123663
P123664
P123665
P123666
P123667
P123668
P123669
P123670
P123671
P123672
P123673
P123674
P123675
P123676
P123677
P123678
P123679
P123680
P123681
P123682
P123683
P123684
P123685
P123686
P123687
P123688
P123689
P123690
P123691
P123692
P123693
P123694
P123695
P123696
P123697
P123698
P123699
P123700
P123701
P123702
P123703
P123704
P123705
P123706
P123707
P123708
P123709
P123710
P123711
P123712
P123713
P123714
P123715
P123716
P123717
P123718
P123719
P123720
P123721
P123722
P123723
P123724
P123725
P123726
P123727
P123728
P123729
P123730
P123731
P123732
P123733
P123734
P123735
P123736
P123737
P123738
P123739
P123740
P123741
P123742
P123743
P123744
P123745
P123746
P123747
P123748
P123749
P123750
P123751
P123752
P123753
P123754
P123755
P123756
P123757
P123758
P123759
P123760
P123761
P123762
P123763
P123764
P123765
P123766
P123767
P123768
P123769
P123770
P123771
P123772
P123773
P123774
P123775
P123776
P123777
P123778
P123779
P123780
P123781
P123782
P123783
P123784
P123785
P123786
P123787
P123788
P123789
P123790
P123791
P123792
P123793
P123794
P123795
P123796
P123797
P123798
P123799
P123800
P123801
P123802
P123803
P123804
P123805
P123806
P123807
P123808
P123809
P123810
P123811
P123812
P123813
P123814
P123815
P123816
P123817
P123818
P123819
P123820
P123821
P123822
P123823
P123824
P123825
P123826
P123827
P123828
P123829
P123830
P123831
P123832
P123833
P123834
P123835
P123836
P123837
P123838
P123839
P123840
P123841
P123842
P123843
P123844
P123845
P123846
P123847
P123848
P123849
P123850
P123851
P123852
P123853
P123854
P123855
P123856
P123857
P123858
P123859
P123860
P123861
P123862
P123863
P123864
P123865
P123866
P123867
P123868
P123869
P123870
P123871
P123872
P123873
P123874
P123875
P123876
P123877
P123878
P123879
P123880
P123881
P123882
P123883
P123884
P123885
P123886
P123887
P123888
P123889
P123890
P123891
P123892
P123893
P123894
P123895
P123896
P123897
P123898
P123899
P123900
P123901
P123902
P123903
P123904
P123905
P123906
P123907
P123908
P123909
P123910
P123911
P123912
P123913
P123914
P123915
P123916
P123917
P123918
P123919
P123920
P123921
P123922
P123923
P123924
P123925
P123926
P123927
P123928
P123929
P123930
P123931
P123932
P123933
P123934
P123935
P123936
P123937
P123938
P123939
P123940
P123941
P123942
P123943
P123944
P123945
P123946
P123947
P123948
P123949
P123950
P123951
P123952
P123953
P123954
P123955
P123956
P123957
P123958
P123959
P123960
P123961
P123962
P123963
P123964
P123965
P123966
P123967
P123968
P123969
P123970
P123971
P123972
P123973
P123974
P123975
P123976
P123977
P123978
P123979
P123980
P123981
P123982
P123983
P123984
P123985
P123986
P123987
P123988
P123989
P123990
P123991
P123992
P123993
P123994
P123995
P123996
P123997
P123998
P123999
P12

1711 Port Dr

MOODY'S

Learned Commercial, Inc.

108 Gilkey Rd. Burlington, WA 98233 | 360-757-3888

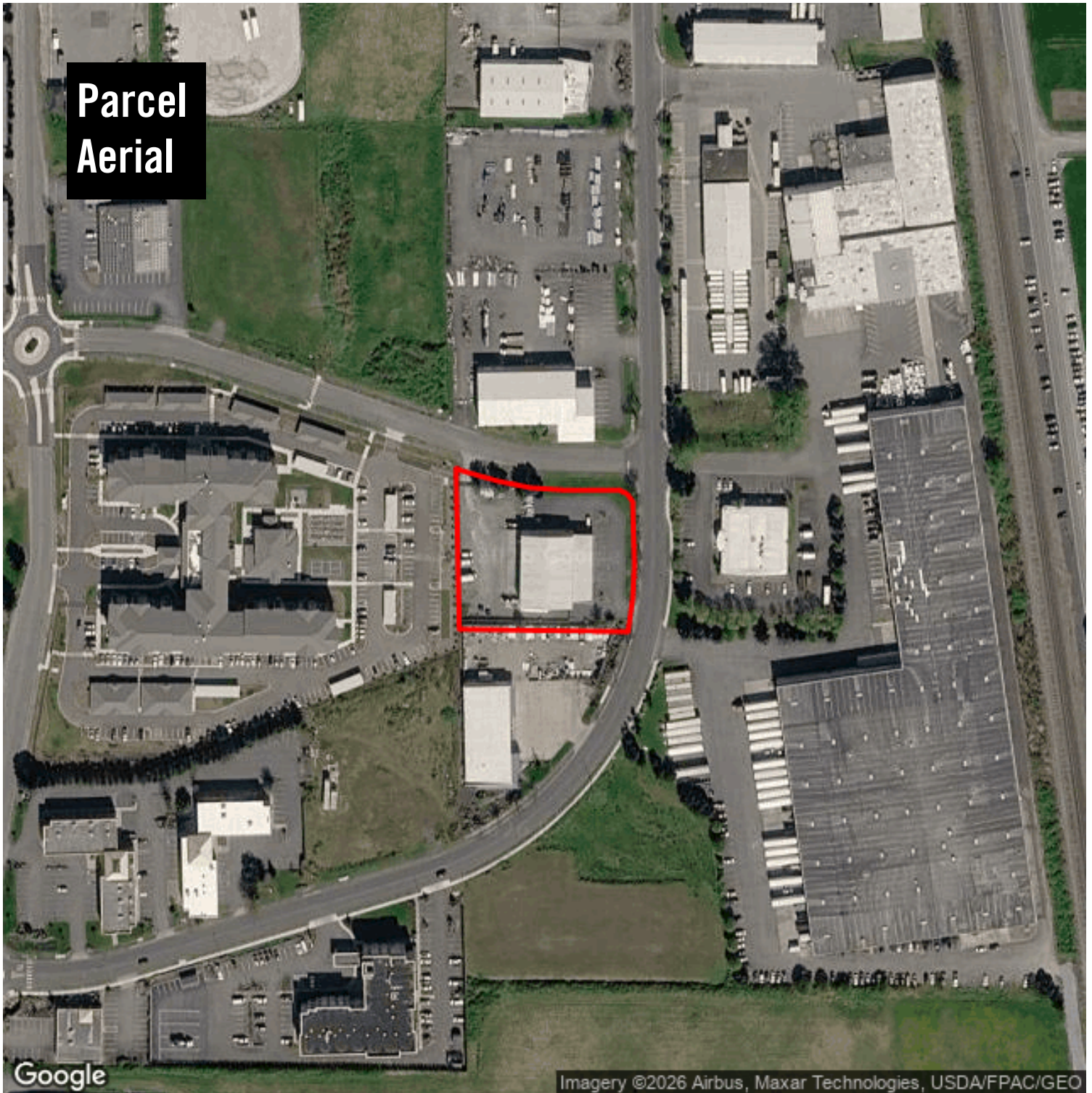

1711 Port Dr

1711 Port Dr
Burlington, WA 98233



Jarrod Ball
jb@learnedcommercial.com
360-855-8875

MOODY'S

This information supplied herein is from sources we deem reliable. It is provided without any representation, warranty or guarantee, expressed or implied as to its accuracy. Prospective Buyer or Tenant should conduct an independent investigation and verification of all matters deemed to be material, including, but not limited to, statements of income and expenses. Consult your attorney, accountant, or other prof. advisor.

Location Facts & Demographics

Demographics are determined by a 10 minute drive from 1711 Port Dr, Burlington, WA 98233

CITY, STATE

Burlington, WA

POPULATION

39,127

AVG. HHSIZE

2.69

MEDIAN HH INCOME

\$52,957

HOME OWNERSHIP

6,607

7,626

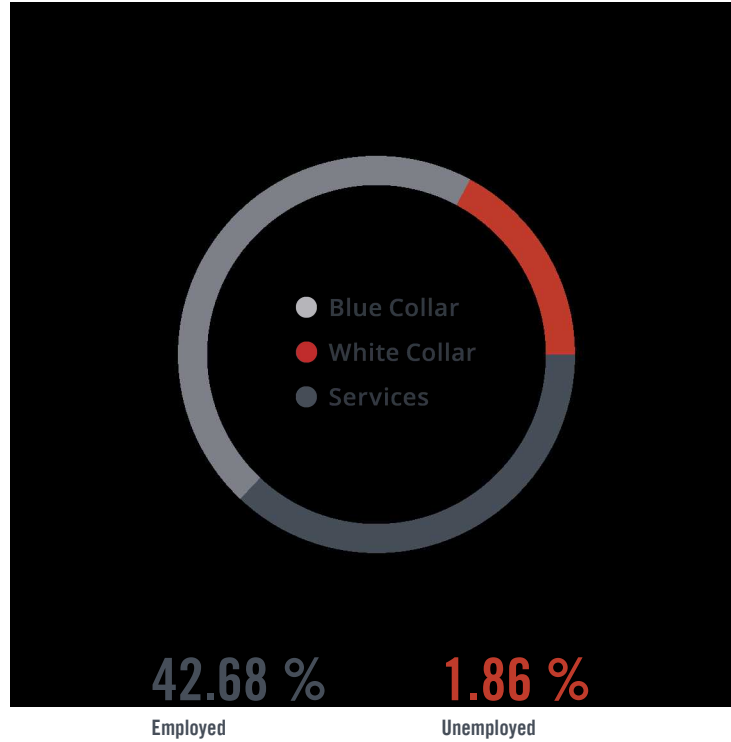

GENDER & AGE

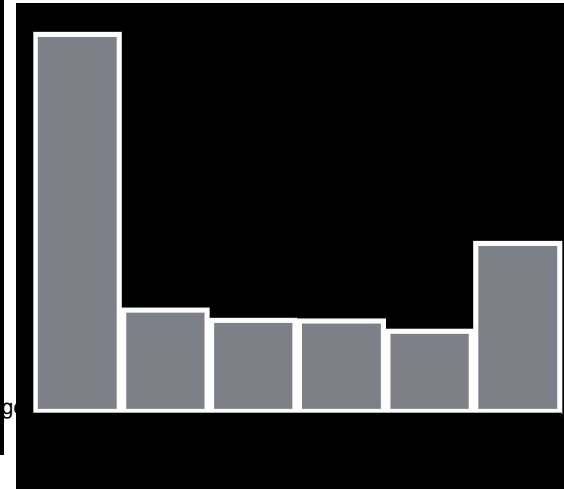

RACE & ETHNICITY

White:	55.95 %
Asian:	1.31 %
Native American:	0.69 %
Pacific Islanders:	0.03 %
African-American:	0.25 %
Hispanic:	24.82 %
Two or More Races:	16.95 %



INCOME BY HOUSEHOLD

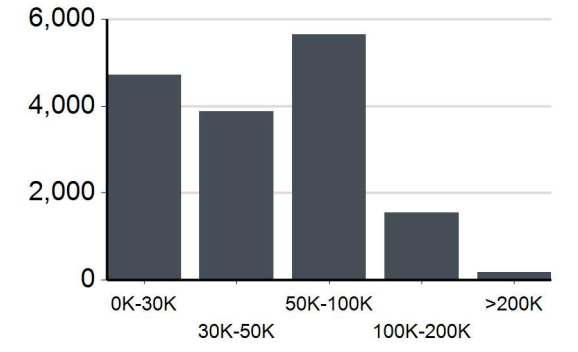

HH SPENDING

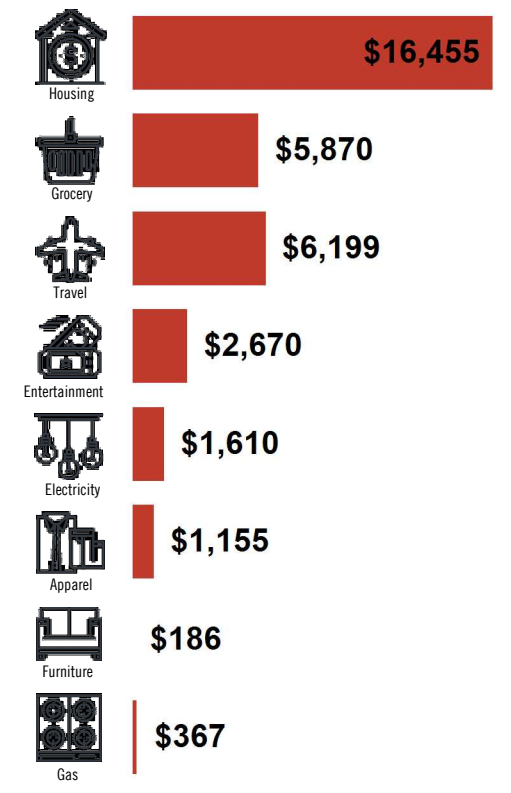

EDUCATION

High School Grad:	23.66 %
Some College:	30.75 %
Associates:	7.19 %
Bachelors:	18.53 %

This information supplied herein is from sources we deem reliable. It is provided without any representation, warranty or guarantee, expressed or implied as to its accuracy. Prospective Buyer or Tenant should conduct an independent investigation and verification of all matters deemed to be material, including, but not limited to, statements of income and expenses. Consult your attorney, accountant, or other professional advisor.

1711 Port Dr

MOODY'S

Learned Commercial, Inc.

108 Gilkey Rd. Burlington, WA 98233 | 360-757-3888



Jarrod Ball
 jrb@learnedcommercial.com
 360-855-8875

MOODY'S

Traffic Counts

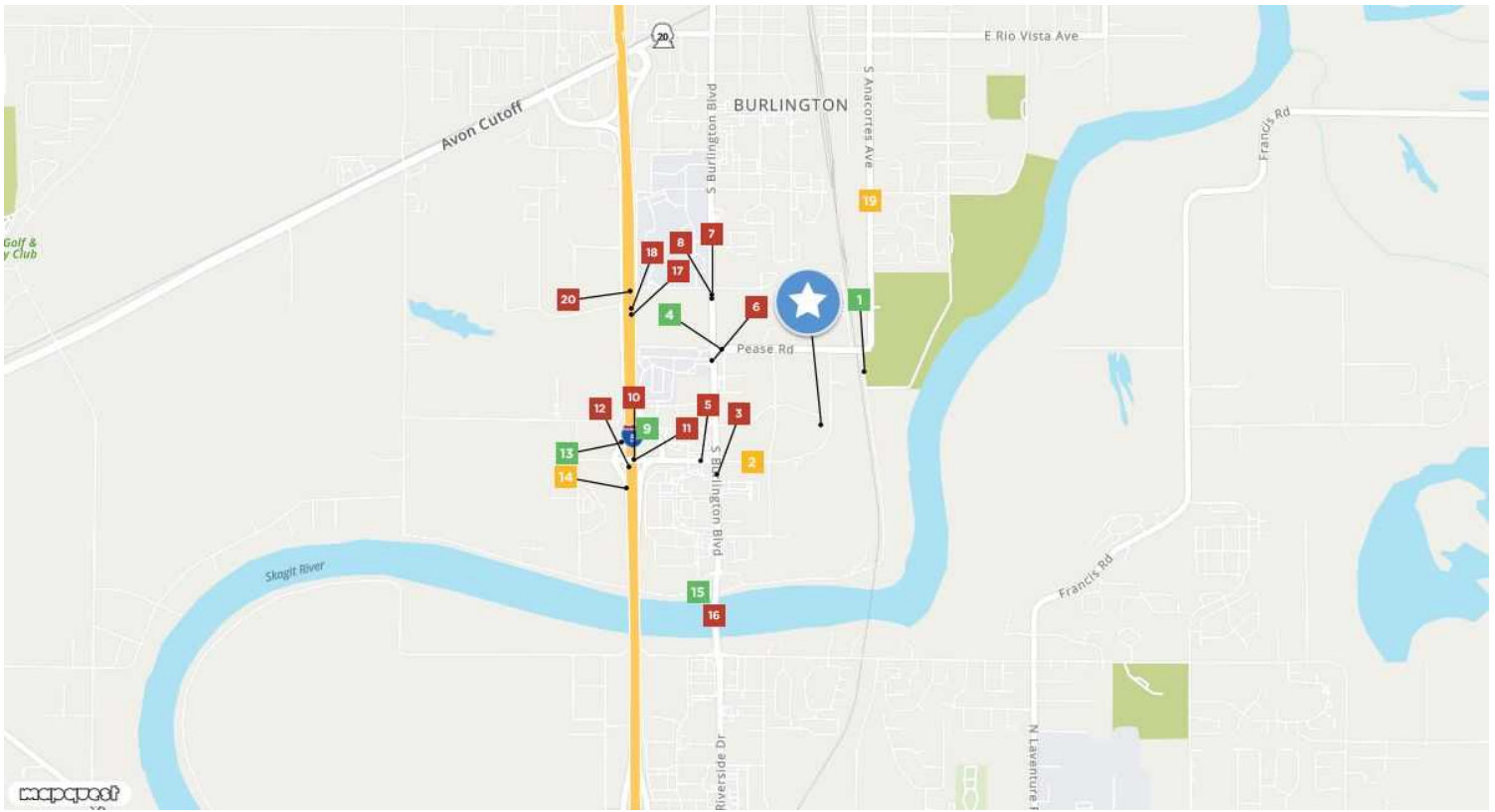

E Whitmarsh Rd 1 Pease Rd Year: 2008 2,820 Year: 2006 2,756	E George Hopper Rd 2 S Walnut St Year: 2009 7,032 Year: 2007 6,186	S Burlington Blvd 3 Sakuma Bros Ave Year: 2009 27,139 Year: 2008 28,090 Year: 1998 21,021	Pease Rd 4 S Burlington Blvd Year: 2009 4,210 Year: 2007 4,264 Year: 1998 5,894	George Hopper Rd 5 Marketplace Dr Year: 2008 17,359 Year: 2006 17,557
S Burlington Blvd 6 Pease Rd Year: 2009 32,693 Year: 2008 29,109 Year: 1998 25,413	South Burlington Boulevard 7 South Burlington Boulevard Year: 2019 20,000	South Burlington Boulevard 8 South Burlington Boulevard Year: 2019 20,000	9 W McCorquedale Rd Year: 2022 4,643 Year: 2021 4,643 Year: 2019 5,400	I 5 10 George Hopper Rd Year: 2022 62,997
I 5 11 George Hopper Road Year: 2024 71,869 Year: 2021 62,997	I- 5 12 George Hopper Rd Year: 2017 64,000 Year: 2015 61,000 Year: 2012 58,000	13 George Hopper Rd Year: 2022 3,884 Year: 2021 3,884 Year: 2019 4,700	14 George Hopper Rd Year: 2022 5,586 Year: 2021 5,586 Year: 2019 6,900	W Whitmarsh Rd 15 Marketplace Dr Year: 2008 4,045 Year: 2006 3,791
Riverside Drive 16 South Burlington Boulevard Year: 2021 14,209 Year: 2005 28,600	I 5 17 I 5 Year: 2024 71,869	I 5 18 I 5 Year: 2024 71,869 Year: 2022 72,594 Year: 2021 72,594	S Anacortes St 19 Gilkey Rd Year: 2009 9,490 Year: 2008 9,100	20 George Hopper Rd Year: 2019 77,000 Year: 2018 66,000

Jarrod Ball
 jb@learnedcommercial.com
 360-855-8875

Chapter 17.55

CI-1 COMMERCIAL AND INDUSTRIAL ZONE

Sections:

17.55.010	Title.
17.55.020	Application.
17.55.030	Purpose.
17.55.040	Authority.
17.55.050	Permitted primary uses.
17.55.060	Permitted accessory uses.
17.55.070	Conditional uses.
17.55.080	Additional regulations.
17.55.090	Development standards.

17.55.010 Title.

This chapter shall be called "CI-1 Commercial and Industrial Zone." (Ord. 1857 § 2 (Exh. B), 2018).

17.55.020 Application.

This chapter shall apply to all uses and developments in areas zoned CI-1. (Ord. 1857 § 2 (Exh. B), 2018).

17.55.030 Purpose.

The CI-1 zone is intended to implement the CI comprehensive plan designation by accommodating a mix of light industrial and outdoor sales uses including automobile and recreational vehicles sales, heavy equipment sales, lumber yards, contractor offices, nurseries, light industry, storage buildings, and other similar uses. The uses permitted in this zone are typically auto-oriented, rely on good freeway access and visibility, have associated outdoor storage or sales lots, or involve low impact industrial or manufacturing processes, such as food preparation and processing and the assembly of products from pre-manufactured components or materials. Uses that involve outdoor manufacturing, loud or consistent noises, or that result in noxious odors or emissions are not permitted. In addition, uses, such as hotels, nursing homes, and apartments, that could interfere with, or be negatively impacted by, the intended purposes of the CI-1 zone are prohibited or restricted. The regulations in this chapter are intended to create an attractive and welcoming environment and are focused on minimizing clutter and contributing to a sense of unity and order.

17.55.040 Authority.

This chapter is adopted pursuant to the provisions of chapters 35.63, 35A.63, 36.70A, and 36.70B RCW and other applicable laws and regulations. (Ord. 1857 § 2 (Exh. B), 2018).

17.55.050 Permitted primary uses.

- A. Indoor commercial entertainment, all types;
- B. Craft industries;
- C. Personal services;
- D. Retail, all types;
- E. Offices, all types;
- F. Drive through facilities;
- G. Contractor offices;
- H. Private passenger transportation services;
- I. Car wash;

J. Meeting facilities, all sizes;

K. Passenger and recreational vehicles sales;

L. Commercial child day care centers, all sizes;

M. Eating and drinking establishments, all sizes;

N. Heavy vehicle and equipment sales;

O. Pet boarding, daycare, subject to the following:

1. Kennels shall be entirely indoors;
2. Outside exercise areas shall be surrounded on all sides not adjacent to a building or structure by a solid masonry wall six feet in height and screening shall be provided between the wall and adjoining property lines or streets consistent with the requirements for a Type III separation buffer identified in BMC 17.81.110;
3. Outside exercise areas shall be used for short term supervised play and exercise only. Animals shall not have access to individual outdoor runs or be left unsupervised, or for extended periods of time, in outdoor areas.

Q. Fueling stations;

R. Veterinary clinics;

S. Hospitals;

T. Laboratories and research facilities;

U. Lumber yards;

V. Manufactured home sales;

Y. Health care facilities, all sizes;

Z. Specialized instruction;

AA. Personal storage;

BB. Nurseries and garden supply;

DD. Industrial, minor;

FF. Private schools, all sizes;

GG. Theaters;

HH. Vehicle repair, all types;

II. Utilities, small and medium; (Ord. 1857 § 2 (Exh. B), 2018).

JJ. Commercial laundries;

17.55.060 Permitted accessory uses.

A. Automobile parking facilities and charging stations;

B. Outdoor storage yards and sales lots;

- C. Caretaker dwellings and employee or student housing;
- D. Warehousing and distribution;
- E. Accessory buildings and structures associated with a permitted primary use;
- F. Telecommunication macro facilities, subject to the following requirements:
 - 1. Macro facilities may be located on buildings and structures; provided, that the immediate interior wall or ceiling adjacent to the facility is not a designated residential space.
 - 2. The macro facility shall be exempt from review by the community development director or designee if the antenna and related components are the same color as the existing building, pole or support structure on which it is proposed to be located.
 - 3. The shelter or cabinet used to house radio electronic equipment shall be contained wholly within a building or structure, or otherwise appropriately concealed, camouflaged or located underground.
 - 4. Macro facilities shall comply with the height limitation specified for all zones except as follows: Omnidirectional antennas may exceed the height limitation by 15 feet, or in the case of nonconforming structures the antennas may extend 15 feet above the existing structure. Panel antennas may exceed the height limitation if affixed to the side of an existing building and architecturally blends in with the building. Placement of an antenna on a nonconforming structure shall not be considered to be an expansion of the nonconforming structure. (Ord. 1857 § 2 (Exh. B), 2018).
- G. Heavy vehicle and equipment repair, when associated with a related sales use;
- H. Heliports, when associated with a hospital or healthcare facility.

17.55.070 Conditional uses.

The following uses may be permitted when a conditional use permit has been issued pursuant to the provisions of Title 14A BMC:

- A. Multiunit buildings and nursing homes, all sizes, subject to the following:
 - 1. Enhanced pedestrian amenities shall be provided;
 - 2. The site shall not have frontage on I-5 or an arterial street;
 - 3. The applicant shall demonstrate why the parcel is not suitable for outdoor sales or minor industrial uses, taking into consideration factors such as the size, configuration, and location of the site, market conditions, visibility, critical area constraints, and other uses in the vicinity of the proposal;
 - 4. The development shall include measures to protect residents and occupants from light, glare, and noise impacts commonly associated with outdoor sales and minor industrial uses. At a minimum screening shall be provided consistent with the requirements for a Type III separation buffer identified in BMC 17.81.110;
 - 5. Large multiunit buildings, large nursing homes, and any residential development including more than eight dwelling units shall be subject to the following activity area requirements:
 - a. A children's play area(s) shall be provided with a minimum area of 225 square feet plus 20 additional square feet for each unit or nursing home room. Nursing homes may provide a picnic area, community room, or community garden in place of play area;
 - b. Common open space shall be provided for passive or active outdoor recreation at a rate of 50 square feet for each unit or nursing home room;

- c. Individual patios, decks, or balconies shall be provided for at least 25 percent of the units or nursing home rooms.
6. Pedestrian access shall be provided throughout the site and shall provide a complete and logical circulation system that connects each dwelling unit or nursing home room to adjoining streets and developments, parking areas, common areas, and trash and recycling areas. Pedestrian paths shall be equipped with pedestrian scale lighting.
7. Trash and recycling areas shall be located in a central location and fully screened from view. Trash and recycling areas shall not be visible from adjoining public streets or neighboring properties.
8. Exterior lighting shall be provided for parking areas, access streets, and pedestrian paths in accordance with the requirements of Chapter 17.70 BMC.
9. Parking areas shall be located behind, between, or alongside buildings. Parking shall not be located between a street and a building and shall be fully screened from view.

B. Hotels and emergency housing, subject to the following:

1. Enhanced pedestrian amenities shall be provided;
2. The site shall not have frontage on I-5 or an arterial street;
3. The applicant shall demonstrate why the parcel is not suitable for outdoor sales or minor industrial uses, taking into consideration factors such as the size, configuration, and location of the site, market conditions, visibility, critical area constraints, and other uses in the vicinity of the proposal;
4. The development shall include measures to protect occupants from the light, glare, and noise impacts commonly associated with outdoor sales and minor industrial uses. At a minimum screening shall be provided consistent with the requirements for a Type III separation buffer identified in BMC 17.81.110;
5. Parking areas shall be located behind, between, or alongside buildings. Parking shall not be located between a street and a building and shall be fully screened from view.

C. Outdoor commercial entertainment;

D. Pet boarding, overnight, subject to the following:

1. Outdoor runs and exercise areas shall not be located between the primary structure and an adjoining street or public right-of-way;
2. Areas containing outdoor runs or exercise areas shall be surrounded on all sides not adjacent to a building or structure by a masonry wall six feet in height and screening shall be provided between the wall and adjoining property lines or streets consistent with the requirements for a Type III separation buffer identified in BMC 17.81.110;
3. Outdoor runs may be provided but individual indoor sleeping areas shall be provided for all pets;
4. Overnight boarding facilities shall include additional measures to mitigate and reduce the sound of barking including, but not limited to, acoustic insulation, additional landscaping, masonry walls, and operational procedures;
5. Overnight boarding facilities shall only be permitted on sites where all of the adjacent parcels are zoned CI-1 or CI-2. If the site is adjacent to an unincorporated area, all of the adjacent unincorporated parcels shall have a Skagit County natural resource lands designation;
6. The site shall not have frontage on I-5 or an arterial street.

E. Heavy vehicle and equipment repair;

F. Towing service, subject to the following:

1. All outdoor storage yards or outdoor areas where vehicles are impounded shall be consistent with the requirements of BMC 17.55.080.B;
2. The towing service shall maintain a registration as required by Chapter 46.55 RCW. Only towing services with a current Washington State registration shall be considered a legally authorized use;
3. The term “towing service” does not include wrecking yards or hulk haulers which are prohibited uses in the CI-1 zone.

G. Shooting range, indoors, subject to the following:

1. Indoor shooting ranges shall include additional measures to mitigate and reduce the sound of gunfire including, but not limited to, acoustic insulation, additional landscaping, masonry walls, and operational procedures, and hours of operation;
2. Indoor shooting ranges shall only be permitted on sites where all of the adjacent parcels are zoned CI-1 or CI-2. If the site is adjacent to an unincorporated area, all of the adjacent unincorporated parcels shall have a Skagit County natural resource lands designation;

17.55.080 Additional regulations.

A. No on-site hazardous substance processing and handling, or hazardous waste treatment and storage facilities shall be permitted, unless clearly incidental and secondary to a permitted use, subject to the requirements of the International Fire Code.

B. Outdoor storage yards and service areas. All service yards shall be surrounded on all sides not adjacent to a building by a solid, site obscuring fence or wall six-feet in height and landscaped consistent with the requirements for Type I screening identified in BMC 17.81.110. Outdoor storage yards and service areas shall be located behind, between, or alongside buildings and shall not be located between a buildings and a street.

C. Development abutting a less intensive zone shall provide for a transition area and screening as required by chapters 17.70 and 17.81 BMC, and shall be subject to the following:

1. Uses generating noise after 9:00 p.m. shall not be permitted, including taverns, assembly occupancies, restaurants with cocktail lounges or dance floors, all night businesses, shooting ranges, overnight pet boarding, and other similar types of uses; and
2. Measures shall be taken to prevent light and glare from being directed to residential uses. (Ord. 1857 § 2 (Exh. B), 2018).

D. Parking areas and outdoor sales lots shall be located behind, between, or alongside buildings and shall not be located between a building and a street.

17.55.090 Development standards.

A. Lot Area and Dimension.

1. Minimum lot area: none.
2. Minimum lot width: none.
3. Minimum lot depth: none.

B. Maximum Building and Impervious Surface Coverage.

1. Building coverage: none.

2. Impervious surface coverage: 80 percent.

C. Minimum Setbacks.

1. Front: none.
2. Side: none.
3. Street: none.
4. Rear: none.

D. Maximum Setbacks.

1. Front: 10 feet.
2. Street: 10 feet.
3. Exceptions. Exceptions may be granted in the following situations:
 - a. As minimally necessary to accommodate a wider sidewalk;
 - b. A portion of the building façade may be recessed as minimally necessary to accommodate a recessed pedestrian entrance or plaza. In such cases a direct pedestrian connection, with a minimum width of 10 feet shall be provided between the adjoining street and the entrance, plazas shall be surfaced with concrete or pavers, and the recessed entrance or plaza shall be publicly accessible;
 - b. As minimally necessary to avoid a utility easement that makes compliance with the maximum setback impossible;
 - c. The expansion or modification of an existing building where compliance with the maximum setback is not feasible due to the location of the existing building and the size of the proposed expansion. In such cases the expansion shall be constructed forward of the existing building line and closer to the street;
 - d. As minimally necessary to accommodate development on irregular shaped lots where the street frontages are angular or curvilinear. In such instances buildings shall be located as close as possible to the street frontages;
 - e. For corner lots, buildings shall be located at the corner or intersection;
 - f. For lots with more than two street frontages, the maximum setback shall be applied to the street frontages with the highest classification. For example, if a parcel has frontage on two arterial streets and a local access street, the maximum setback shall apply to the two arterial streets;
 - d. Drive-through uses, provided the building shall not be setback more than necessary to accommodate the drive through and queuing lanes;
 - e. Fueling stations and car washes, provided this exception applies only to fueling islands, and buildings washing equipment. Associated retail buildings shall comply the requirements of this section.

E. Maximum building height: 45 feet, except:

1. Buildings may exceed 45 feet if one foot of setback is provided from each property line for each foot the building exceeds 45 feet; and
2. An additional 15 feet of height may be permitted when parking is located under the building.

F. Fences. See BMC 17.70.070.

G. Parking. See chapter 17.85 BMC.

H. Landscaping. See chapter 17.80 BMC.

I. Signs. See chapter 17.95 BMC. (Ord. 1857 § 2 (Exh. B), 2018).

J. Lighting. See chapter 17.70 BMC:

