

FOR SALE OR LEASE

**Owner
Financing
Potential**



DOWNTOWN MIXED-USE COMMERCIAL BUILDING

425 & 427 W 1st Avenue
Spokane WA 99201

SALE PRICE	\$1,075,000
LEASE RATE	\$13.00 PSF, NNN
EST. NNN RATE	\$3.50 PSF
BUILDING SIZE	±7,502 SF
LEASE AVAILABLE	±4,222 SF
LOT SIZE	±0.06 AC

BRANDON PETERSON 509.755.7541
brandonp@kiemleahagood.com

DOMINIC DICKERSON | 509.755.7507
dominic.dickerson@kiemleahagood.com

**KIEMLE
HAGOOD**

For Sale or Lease: Professional Office/Retail or Live/Work Building in the Heart of Spokane

425 - 427 W 1st Ave, Spokane, WA 99201

Offered at: \$1,075,000 or \$13.00 PSF /YR

Est NNN Rate: \$3.50 PSF

Total Area: ±4,222 SF (Plus Full Unfinished Basement)

Historic Stewart building available for sale or lease. Great opportunity to own a well-maintained professional office or retail building in Spokane's vibrant downtown core. This versatile two-story property offers ±4,222 square feet of above-grade space plus a full unfinished basement, ideal for storage or future build-out potential.

Main Floor | ±2,842 SF

- Reception area
- 4 private offices
- Open work area
- Full kitchen
- 2 restrooms (1 with shower)

Second Floor | ±1,380 SF

- Reception area
- 2 private offices
- Spacious conference room
- Full kitchen
- Full bathroom with shower
- Access to a rooftop deck with a pergola – perfect for client meetings or team breaks

Additional features include shared elevator access via the adjacent building, enhancing ADA accessibility and convenience. Whether you're an investor, owner-user, or looking for a high-quality tenant opportunity, this flexible layout fits a variety of professional uses.



FLOOR PLANS

MAIN FLOOR

±2,842 SF

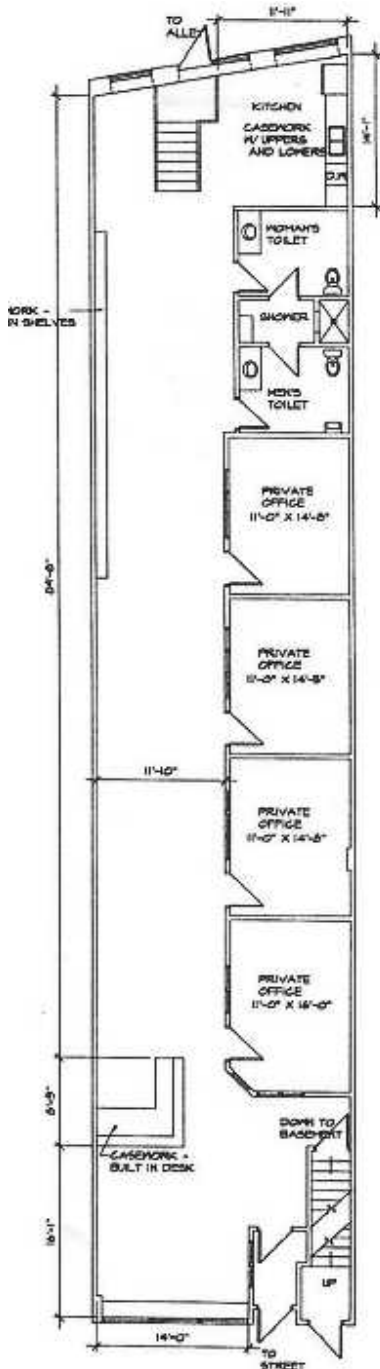

2ND FLOOR

±1,380 SF

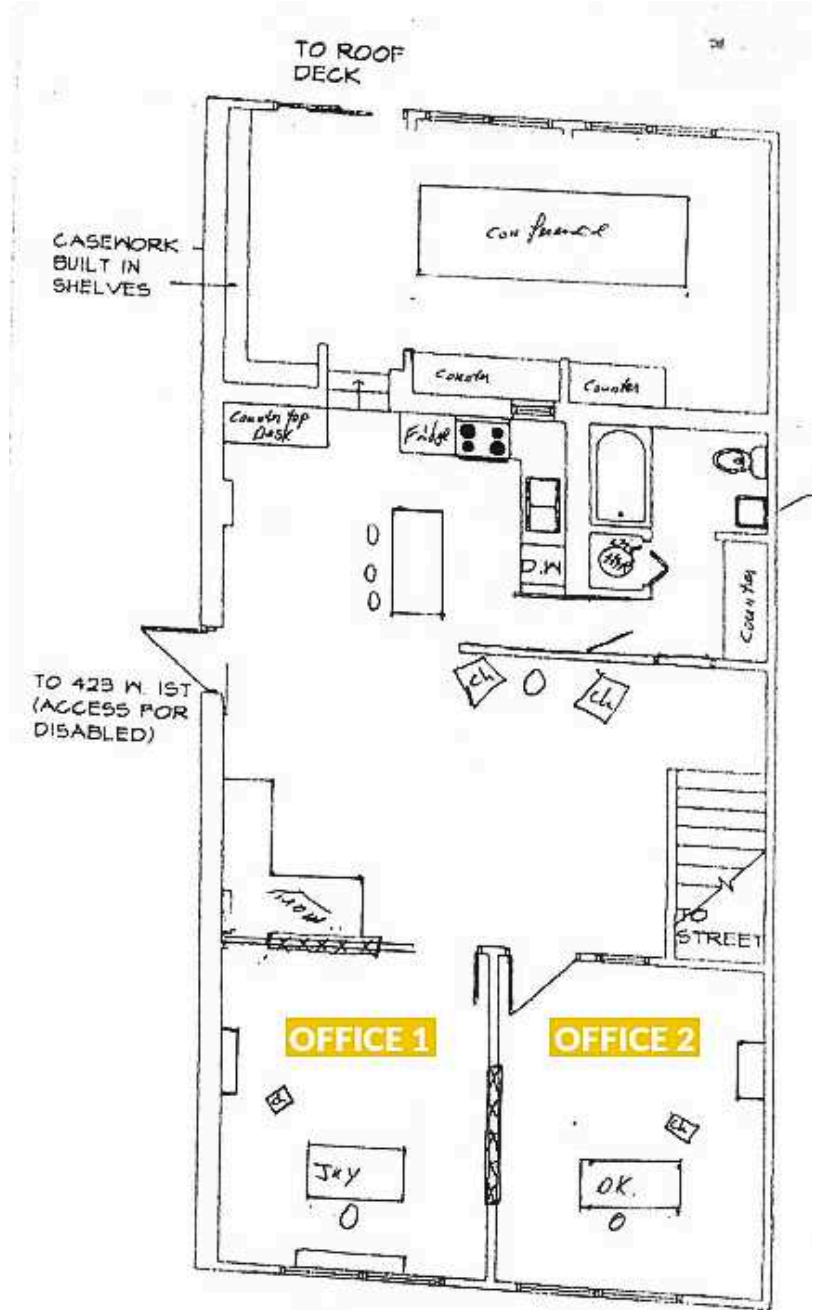

INTERIOR PHOTOS - MAIN FLOOR



INTERIOR PHOTOS - 2ND FLOOR



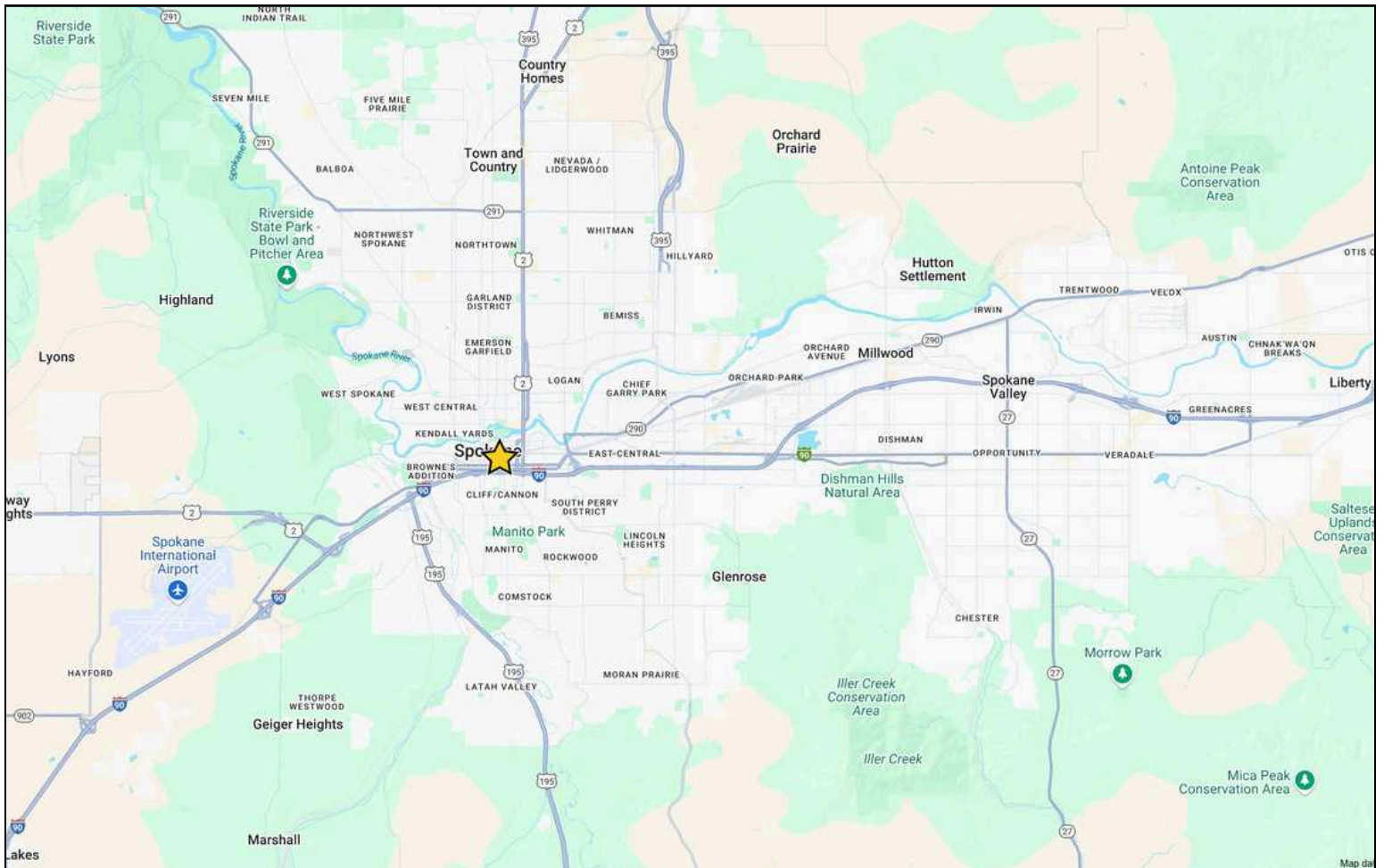

FOR SALE OR LEASE

DOWNTOWN MIXED-USE COMMERCIAL BUILDING

425 & 427 W 1st Avenue
 Spokane, WA 99201

[VIEW LOCATION](#)



BRANDON PETERSON | 509.755.7541
 brandonp@kiemlehgood.com

DOMINIC DICKERSON | 509.755.7507
 dominic.dickerson@kiemlehgood.com

No warranty or representation, expressed or implied, is made by Kiemle Hagood, its agents or its employees as to the accuracy of the information contained herein. All information furnished is from sources deemed reliable and submitted subject to errors, omissions, change of terms and conditions, prior sale, lease or financing, or withdrawal without notice. No one should rely solely on the above information, but instead should conduct their own investigation to independently satisfy themselves. Kiemle Hagood respects the intellectual property of others: If you believe the copyright in your work has been violated through this Website, please contact our office for notice of claims of copyright infringement. For your complaint to be valid under the Digital Millennium Copyright Act of 1998 (DMCA), you must provide the following information when providing notice of the claimed copyright infringement: Identify the material on the Website that you believe infringes your work, with enough detail so that we may locate it on the Website; provide your address, telephone number and email address; provide a statement that you have a good faith belief that the disputed use is not authorized by the copyright owner, its agent, or the law; provide a statement that the information in the notification is accurate, and under penalty of perjury, that the complaining party is authorized to act on behalf of the owner of an exclusive right that is allegedly infringed; and provide your physical or electronic signature. Upon receiving your complaint, Kiemle Hagood will, upon review, remove content that you believe infringes your copyright if the complaint is found to be valid.

OFFICE LOCATIONS
 SPOKANE | COEUR D'ALENE | TRI-CITIES | MISSOULA

601 W MAIN AVENUE, SUITE 400
 SPOKANE, WA 99201