

FOR SALE & LEASE

Full 3D Walkthrough

OFFERING MEMORANDUM

CLINIC & AMBULATORY SURGERY CENTER

340 BIRCHWOOD AVE
BELLINGHAM, WA

GREG MARTINEAU, CCIM
BROKER/ OWNER
GREG@GAGECRE.COM
(360) 820-4645

TRACY CARPENTER
BROKER/ OWNER
TRACY@GAGECRE.COM
(360) 303-2608

GAGE
COMMERCIAL REAL ESTATE

IMPORTANT DISCLOSURES

This Offering Memorandum (the "Memorandum") has been prepared by Gage Commercial Real Estate, LLC for informational purposes only. The information contained herein is believed to be reliable, but no representation or warranty, express or implied, is made regarding its accuracy, completeness, or correctness. Prospective purchasers are encouraged to conduct their own due diligence and consult with their advisors before making any investment decision.

This Memorandum is not an offer to sell or a solicitation of an offer to buy any securities or interests in the property. Any offering or solicitation will be made only to qualified prospective purchasers pursuant to applicable laws and regulations. The information contained in this Memorandum is confidential and is intended solely for the use of the recipient. It may not be reproduced or distributed, in whole or in part, without the prior written consent of Gage Commercial Real Estate, LLC.

Prospective purchasers should rely solely on their own investigation and evaluation of the property and any investment decision should be made based on the purchaser's own analysis. Gage Commercial Real Estate, LLC and its representatives make no representation or warranty, express or implied, as to the accuracy or completeness of the information contained herein.

By accepting this Memorandum, you agree to the above terms and conditions.



THE OFFERING

7,516 SF | STAND ALONE MEDICAL FACILITY WITH EXCEPTIONAL HOSPITAL PROXIMITY

Rare offering of Stand-Alone medical building equipped with a fully compliant General Ambulatory Surgery Center (ASC) and two additional Operatory Rooms. Built on slab. The building was designed for and has housed services for Bellingham Urology since 2001.
Easement for ingress & egress, shared with neighboring Kidney Center. Monument Signage facing Birchwood Ave.

Upon entering the building through the double sliding doors, you arrive in a spacious waiting area. A large reception desk and two-checkout stations serve patients on either side of the exam rooms. The building was thoughtfully designed for efficiency and to enhance the patient experience.

PROPERTY ADDRESS	340 Birchwood Ave Bellingham WA 98225
SQUARE FEET	7,516 SF
LOT SIZE	0.82 Ac. (35,719 SF)
PARCEL NUMBER	3803182450850000
ASKING PRICE	$4,800,000
LEASE RATE	$38/ SF/ YR + NNN

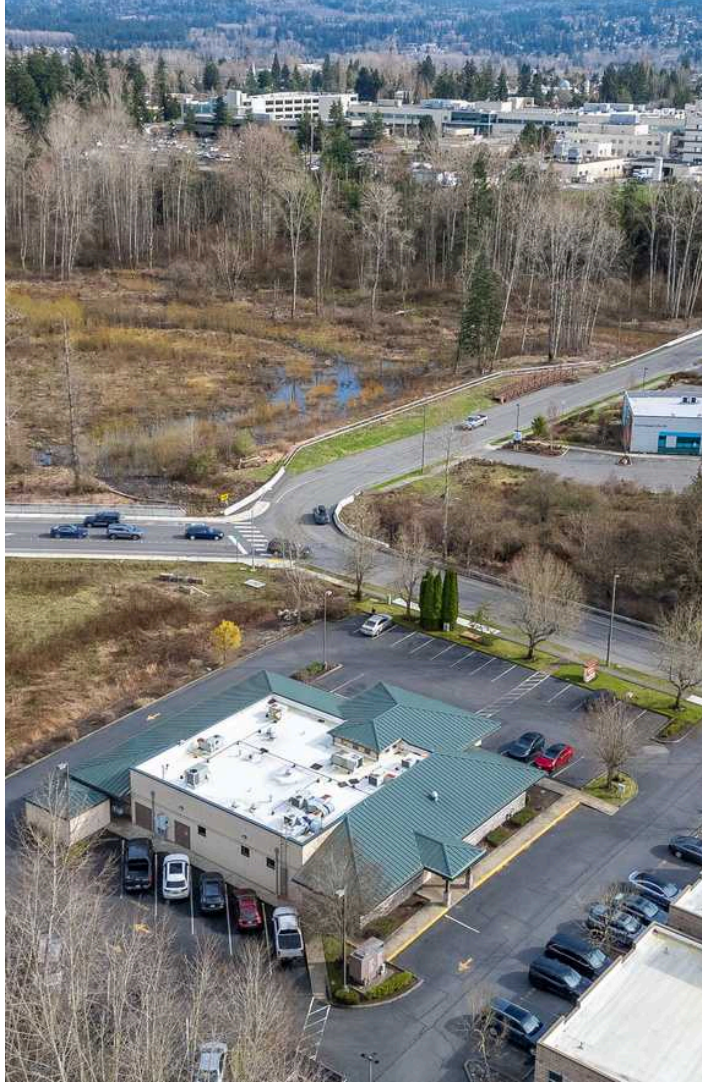

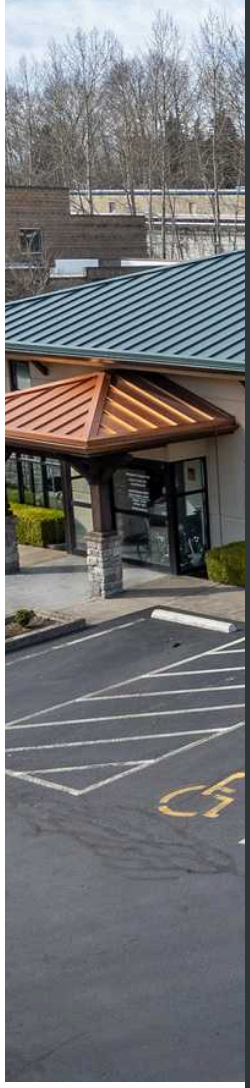







PROPERTY SUMMARY

Building is in excellent condition with a regular maintenance program.

- .4 Mi. Proximity to Peacehealth St. Joseph Hospital Campus
- Air exchange systems meet ANSI Standard 170 for ASC surgery rooms.
- Back up generator
- Siding
- Metal/ TPO (flat section only) roof - New TPO in 2024
- Parking lot resealed & patched in 2023 (37 parking spaces)

MATTERPORT 3D TOUR: HTTPS://MY.MATTERPORT.COM/SHOW/?M=Q4SIMKEGYVM

HIGHLIGHTS

General Facilities

- Onsite Parking
- Lobby/ Reception (with dedicated check-in/ out areas)
- 8 exam rooms
- 4 restrooms
- Lab
- 2 Nurse Stations
- 4 Doctors Offices
- Manager Office
- Supply Storage
- 2 Staff Showers/ Changing Areas
- Break Room
- Bookkeeping Office
- Elec./ Phone Room
- Back-up Generator

ASC Surgery Facilities

- Full Surgery Room
- Clean & Dirty Utility (Seperate)
- ASC Restroom
- Pre-Opp
- Post-Opp

Operatory Rooms

- Two

F, F & E

Negotiable

NEARBY AMENITIES

1	Peacehealth St Joseph Campus
2	Bellingham Plastic Surgery
3	Mt Baker Kidney Center
4	Birchwood Medical Center
5	Family Care Network
6	Cascade Brain & Spine Center
7	Mt. Baker Vision Clinic
8	Mt. Baker Imaging
9	Bellingham Ear Nose & Throat
10	Whatcom Occupational Health
11	Optum Health
12	PH OBGYN

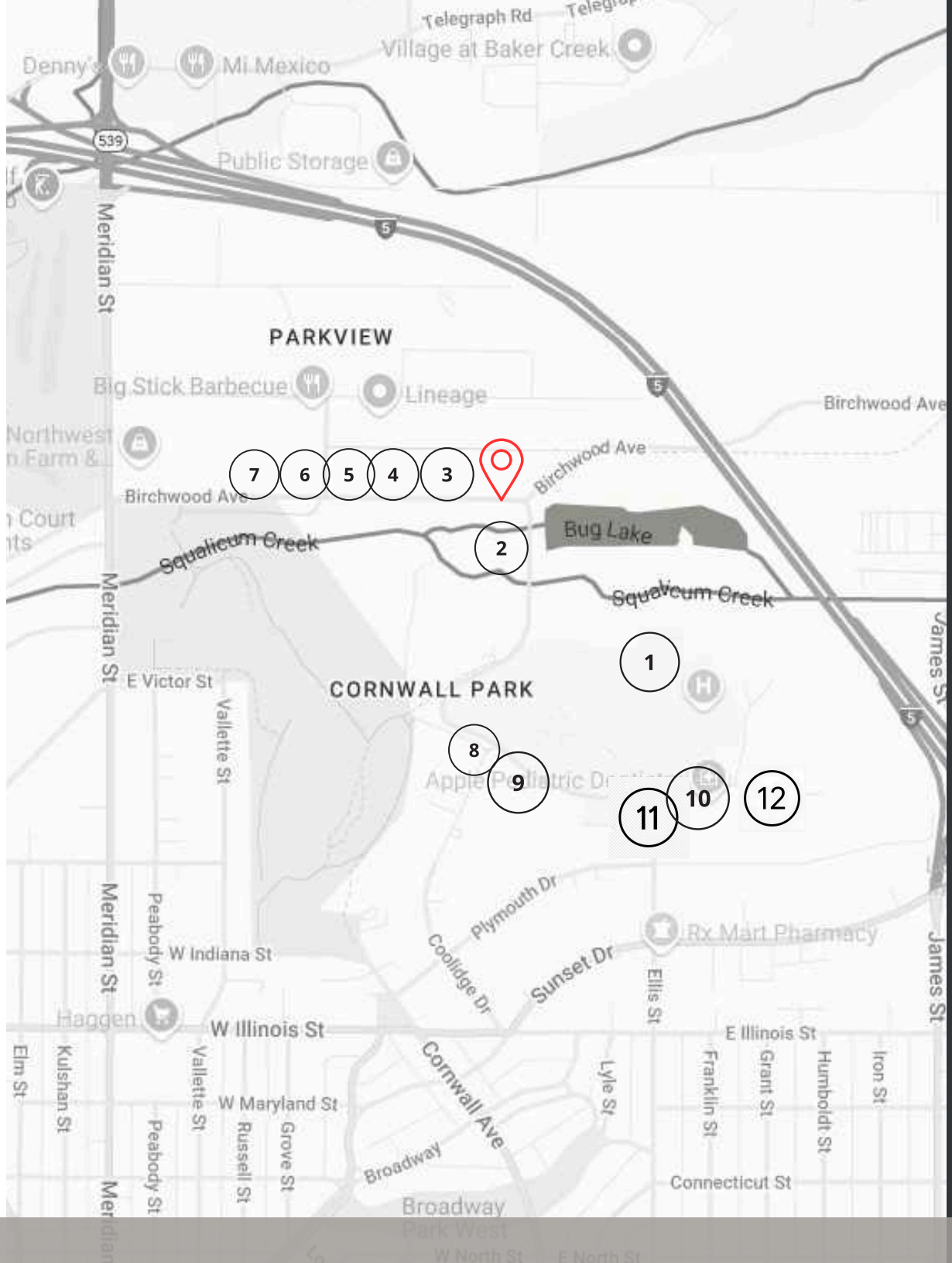

AERIAL


INTERSTATE
5
PeaceHealth
Eric N. Wenzel, D.D.S., P.S.
PLASTIC SURGERY
BELLINGHAM
LEADING COSMETIC & RECONSTRUCTIVE SPECIALISTS
PeaceHealth
DaVita
Kidney Care

SITE PLAN

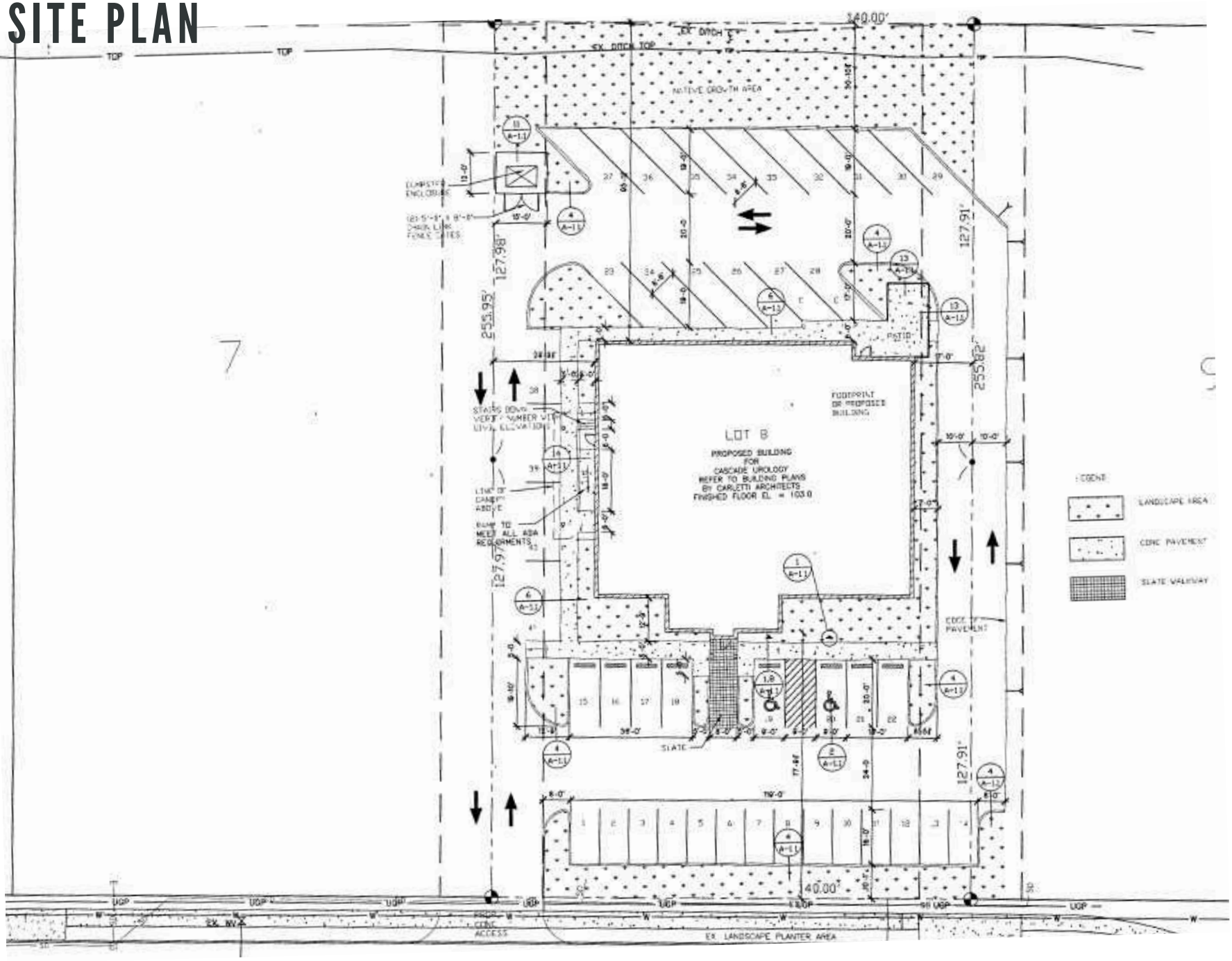
LOT B
PROPOSED BUILDING
FOR
CASCADE UROLOGY
REFER TO BUILDING PLANS
BY CARLETTI ARCHITECTS
FINISHED FLOOR EL = 103.0
FOOTPRINT
OR PROPOSED
BUILDING
NATIVE GROWTH AREA
EX. DITCH TOP
EX. DITCH
140.00'
127.98'
255.95'
127.91'
255.82'
127.97'
PATIO
STAIRS DOWN
VERIFY NUMBER WITH
LIVE ELEVATIONS
LINE OF
CANOPY
ABOVE
RAMP TO
MEET ALL ADA
REQUIREMENTS
SLATE
CONC. PAVEMENT
LANDSCAPE AREA
CONC PAVEMENT
SLATE WALKWAY
EX. LANDSCAPE PLANTER AREA
PROP.
CONC.
ACCESS
UGP
EX. NV

FLOOR PLAN

MATTERPORT 3D TOUR: HTTPS://MY.MATTERPORT.COM/SHOW/?M=Q4SIMKEGYVM

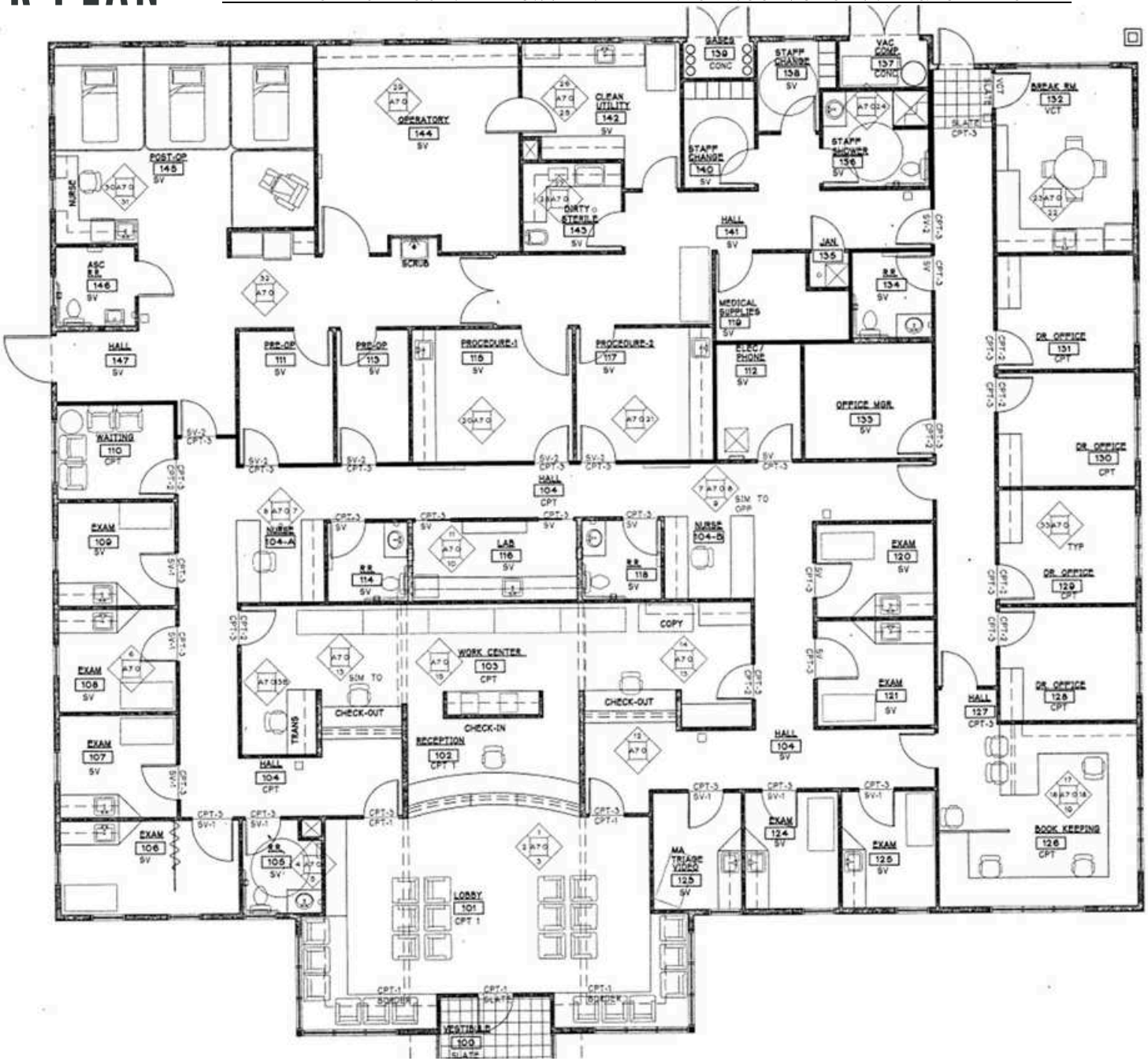















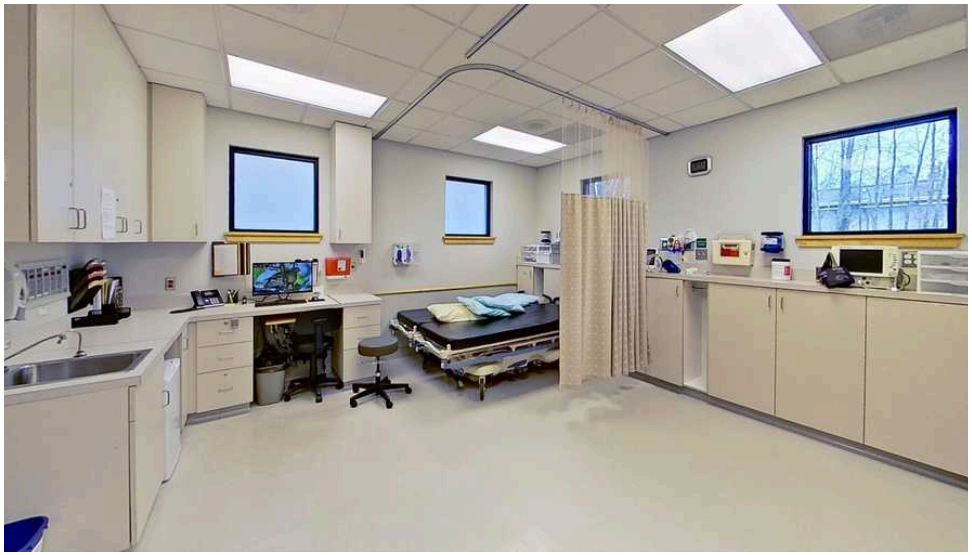





340 BIRCHWOOD AVE, BELLINGHAM WA

AREA OVERVIEW

BELLINGHAM, WA

On the shores of Bellingham Bay with Mount Baker as its backdrop, Bellingham is historically one of the Top 100 places to live in the Nation, and the last major city before the Washington coastline meets the Canadian border. The City of Bellingham, which serves as the county seat of Whatcom County, is at the center of a uniquely picturesque area offering a rich variety of recreational, cultural, educational and economic activities.

Quick Facts:
•Population: 90,620
•Area: 30.1 square miles
•Travel distances
•Canadian border: 21 miles
•Vancouver, B.C: 52 miles
•Seattle: 90 miles
•Miles of bike lanes: 61.1
•Miles of trails: 68.7





CONTACT

Greg Martineau, CCIM
Broker/ Owner
360-820-4645
Greg@gagecre.com

Tracy Carpenter
Broker/ Owner
360-303-2608
Tracy@gagecre.com

Gage Commercial Real Estate, LLC | 809 W Orchard Dr, Ste 7, Bellingham, WA | 360-483-0508 | greg@gagecre.com, tracy@gagecre.com
www.GageCRE.com