

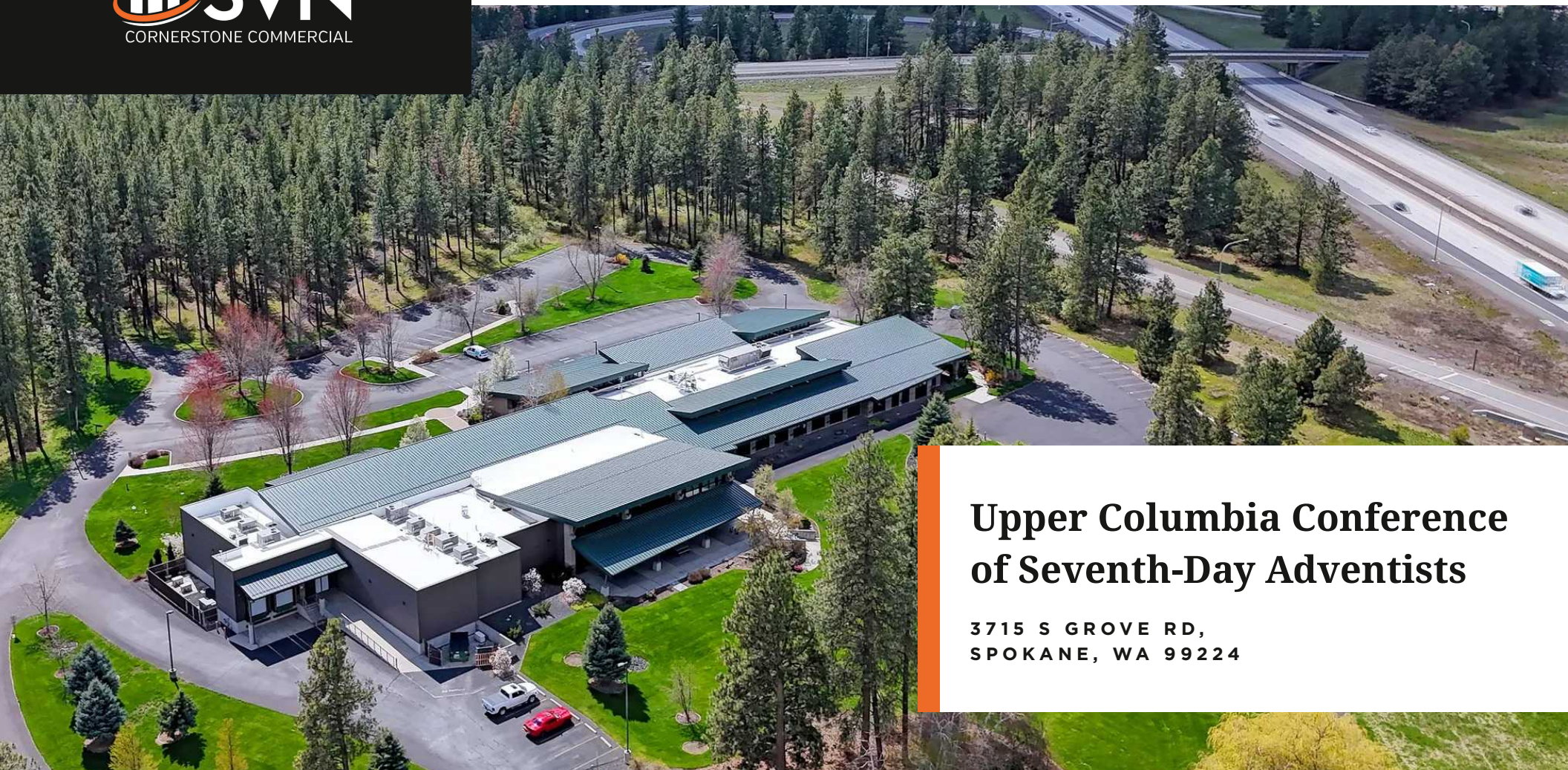

Offering Memorandum



Upper Columbia Conference of Seventh-Day Adventists

3715 S GROVE RD,
SPOKANE, WA 99224

PRESENTED BY:

DANNY PATTERSON

O: 509.209.7455

danny.patterson@svn.com

WA #114652

PROPERTY SUMMARY

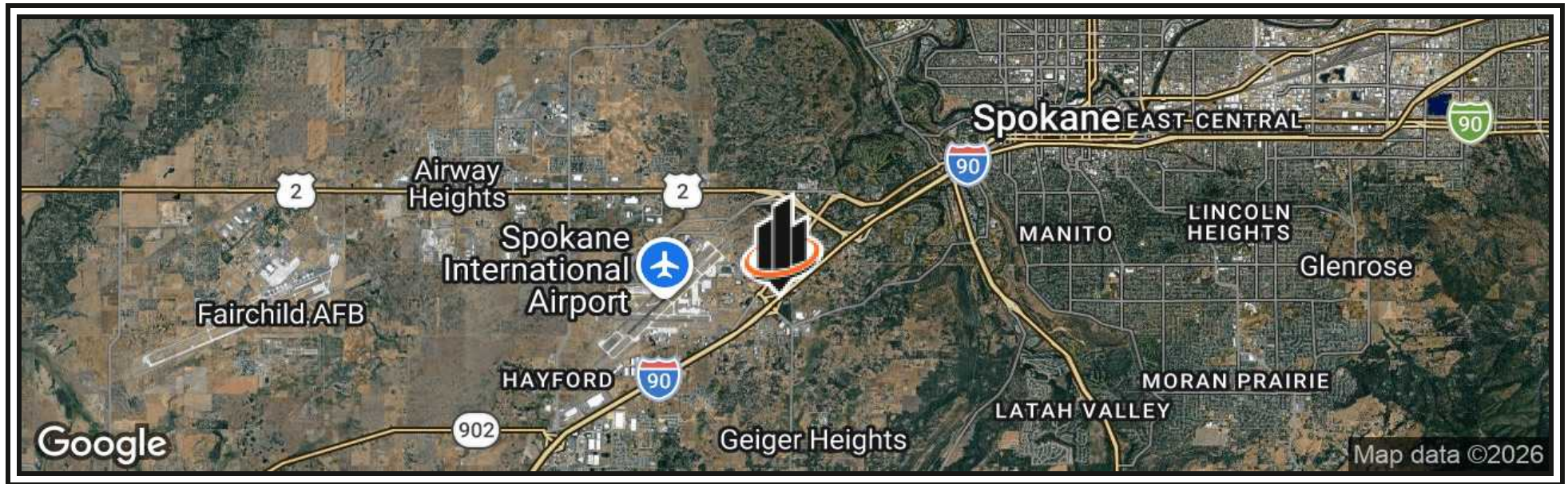

360° VIRTUAL TOUR

OFFERING SUMMARY

SALE PRICE:	\$15,000,000
LOT SIZE:	30.75 Acres
BUILDING SIZE:	35,910
YEAR BUILT:	2010
ZONING:	LI - Light Industrial
APN:	25335.9034

PROPERTY DESCRIPTION

An exceptional opportunity to acquire a well-established institutional campus in the heart of South Spokane. This 35,910 SF multi-building property sits on 30.75 acres and has served as a regional organizational headquarters for decades, offering a rare combination of functional infrastructure, market visibility, and long-term operational credibility. The campus currently accommodates administrative offices, retail operations, and broadcast facilities — demonstrating the breadth of uses the property supports. Zoned Light Industrial and sited on 30.75 acres, the campus presents a compelling opportunity for continued institutional use, adaptive reuse, or commercial repositioning within the growing Spokane-Spokane Valley MSA.

PROPERTY HIGHLIGHTS



- Established Institutional Campus — Decades of continuous operational use as a regional headquarters in a prime south Spokane location.
- Significant Land Position — Approximately 30.75 acres offering meaningful space for parking, expansion, or redevelopment.
- Flexible Zoning — Zoned LI supporting a broad range of commercial, institutional, and adaptive reuse opportunities.
- Versatile Multi-Use Buildings — Offices, retail, and broadcast operations demonstrate strong functional flexibility across the campus.
- Strong Regional Connectivity — Convenient access to major arterials connecting downtown Spokane, the airport, and the Inland Northwest.
- Growing Spokane-Spokane Valley MSA — Positioned in one of the Pacific Northwest's most active mid-size markets with steady economic growth.

ADDITIONAL PHOTOS



FLOOR PLAN

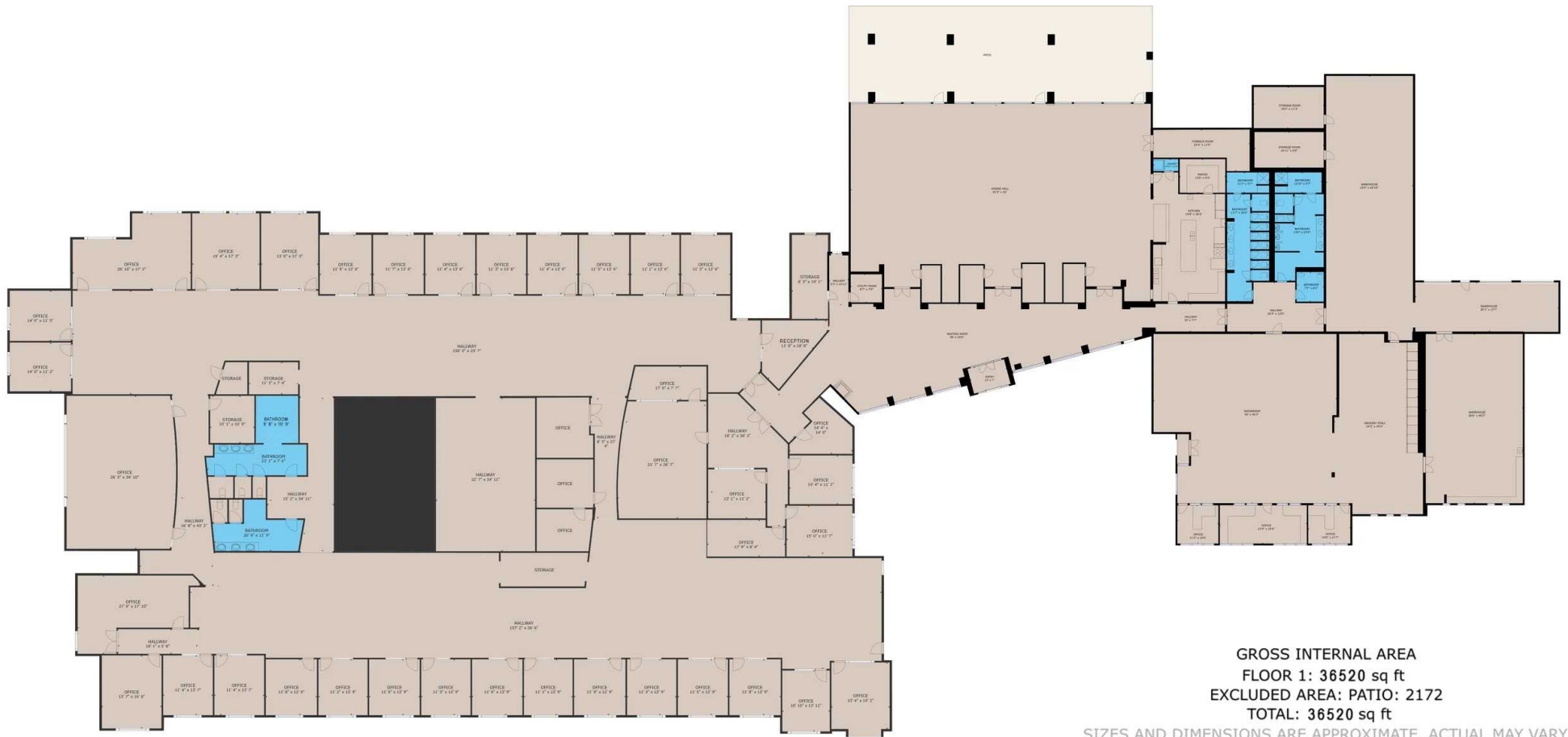

GROSS INTERNAL AREA
FLOOR 1: 36520 sq ft
EXCLUDED AREA: PATIO: 2172
TOTAL: 36520 sq ft

SIZES AND DIMENSIONS ARE APPROXIMATE, ACTUAL MAY VARY.



RETAILER MAP

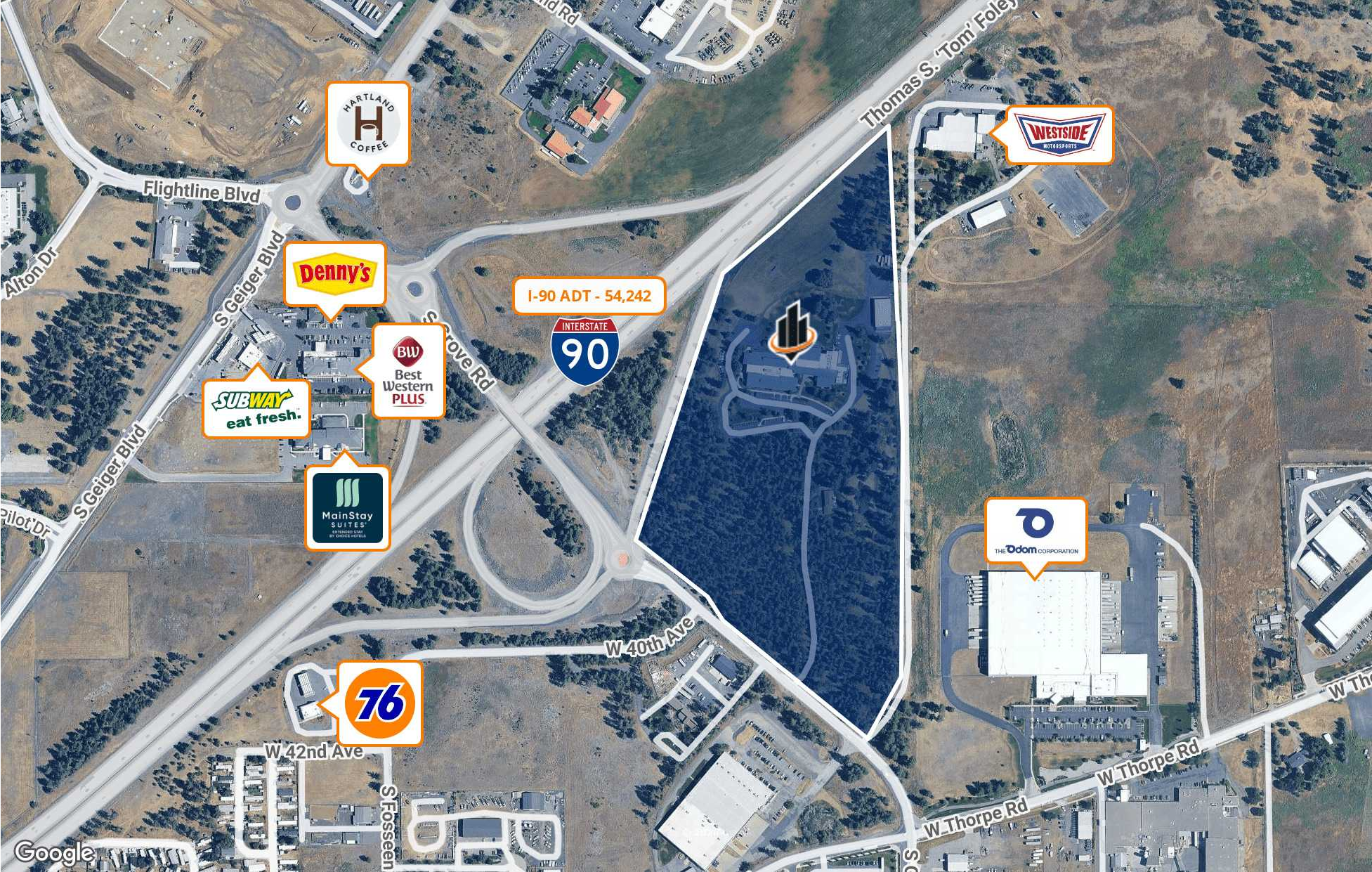

DEMOGRAPHICS MAP & REPORT

POPULATION	0.25 MILES	0.5 MILES	1 MILE
TOTAL POPULATION	41	163	879
AVERAGE AGE	34.3	33.5	35.1
AVERAGE AGE (MALE)	34.1	33.4	33.3
AVERAGE AGE (FEMALE)	34.6	33.6	37.3

HOUSEHOLDS & INCOME	0.25 MILES	0.5 MILES	1 MILE
TOTAL HOUSEHOLDS	15	63	362
# OF PERSONS PER HH	2.7	2.6	2.4
AVERAGE HH INCOME	\$77,840	\$73,145	\$76,818
AVERAGE HOUSE VALUE	\$372,780	\$372,442	\$410,442

2023 American Community Survey (ACS)

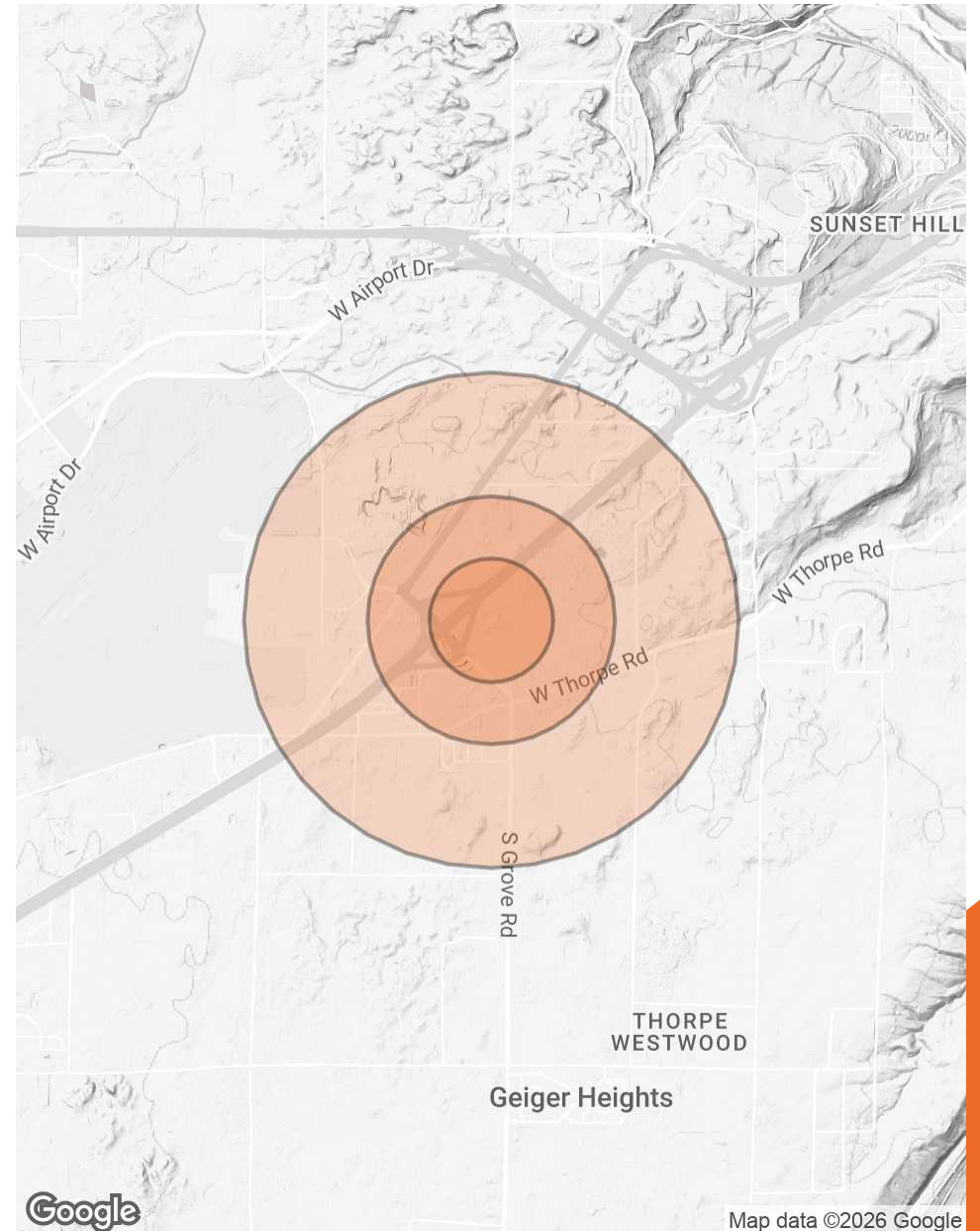



DANNY PATTERSON

Advisor

danny.patterson@svn.com

Direct: **509.209.7455**

WA #114652

PROFESSIONAL BACKGROUND

Danny Patterson is an Advisor at SVN Cornerstone. In 2001, he graduated with a Civil Engineering degree and completed his P.E. in 2006. After extensive experience in development and new construction as a Civil Engineer, Danny became a licensed broker in the State of Washington in 2013. He worked as both a Broker and an Engineer through 2017 when he joined Synergy Properties and focused on Real Estate Brokerage and Real Estate Investments. Danny has extensive experience in Spokane working with medical building developers and has transacted extensively and invested in the multifamily sector. Danny joined SVN Cornerstone in 2025.

EDUCATION

Licensed Broker – State of Washington

BSCE Walla Walla College

Certified Commercial Investment Members, CCIM: CI-101

MEMBERSHIPS

Spokane Association of REALTORS®: Member

National Association of REALTORS®: Member

Trader's Club of Spokane: Member

SVN | Cornerstone

1311 N. Washington Street Suite D

Spokane, WA 99201

509.321.2000



DISCLAIMER

The material contained in this Offering Memorandum is furnished solely for the purpose of considering the purchase of the property within and is not to be used for any other purpose. This information should not, under any circumstances, be photocopied or disclosed to any third party without the written consent of the SVN® Advisor or Property Owner, or used for any purpose whatsoever other than to evaluate the possible purchase of the Property.

The only party authorized to represent the Owner in connection with the sale of the Property is the SVN Advisor listed in this proposal, and no other person is authorized by the Owner to provide any information or to make any representations other than contained in this Offering Memorandum. If the person receiving these materials does not choose to pursue a purchase of the Property, this Offering Memorandum must be returned to the SVN Advisor.

Neither the SVN Advisor nor the Owner make any representation or warranty, express or implied, as to the accuracy or completeness of the information contained herein, and nothing contained herein is or shall be relied upon as a promise or representation as to the future representation of the Property. This Offering Memorandum may include certain statements and estimates with respect to the Property. These Assumptions may or may not be proven to be correct, and there can be no assurance that such estimates will be achieved. Further, the SVN Advisor and the Owner disclaim any and all liability for representations or warranties, expressed or implied, contained in or omitted from this Offering Memorandum, or any other written or oral communication transmitted or made available to the recipient. The recipient shall be entitled to rely solely on those representations and warranties that may be made to it in any final, fully executed and delivered Real Estate Purchase Agreement between it and Owner.

The information contained herein is subject to change without notice and the recipient of these materials shall not look to Owner or the SVN Advisor nor any of their officers, employees, representatives, independent contractors or affiliates, for the accuracy or completeness thereof. Recipients of this Offering Brochure are advised and encouraged to conduct their own comprehensive review and analysis of the Property.

This Offering Memorandum is a solicitation of interest only and is not an offer to sell the Property. The Owner expressly reserves the right, at its sole discretion, to reject any or all expressions of interest to purchase the Property and expressly reserves the right, at its sole discretion, to terminate negotiations with any entity, for any reason, at any time with or without notice. The Owner shall have no legal commitment or obligation to any entity reviewing the Offering Memorandum or making an offer to purchase the Property unless and until the Owner executes and delivers a signed Real Estate Purchase Agreement on terms acceptable to Owner, in Owner's sole discretion. By submitting an offer, a prospective purchaser will be deemed to have acknowledged the foregoing and agreed to release the Owner and the SVN Advisor from any liability with respect thereto.

To the extent Owner or any agent of Owner corresponds with any prospective purchaser, any prospective purchaser should not rely on any such correspondence or statements as binding Owner. Only a fully executed Real Estate Purchase Agreement shall bind the property and each prospective purchaser proceeds at its own risk.