

# FOR SALE

# \$599,000



## COMMERCIAL / RETAIL BUILDING & SHOP

206 S. Meridian, Chewelah, WA 99109

- LOCATION:** Excellent visibility and accessibility being just one block west of Highway 395 and south of Main Ave. in the heart of Chewelah. Chewelah is located 45 miles north of Spokane in Stevens County. It is a growing community with a small town feel. City amenities include a municipal airport, regional hospital, K-12 school system, local library and the northeastern Washington destination mountain resort 49° North. Property is the current location of Chewelah Auto Parts & Repair, established for over 50 years.
- SITE:** ±17,424 SF; parcel # 0272300
- ZONING:** City of Chewelah, R-B, Retail Business
- IMPROVEMENTS:**
- |                               |   |
|-------------------------------|---|
| Total Footprint Area:         | ±5,024 SF in two (2) buildings                                    |
| Building 1, Auto Parts Store: | ±4,000 SF   |
| Building 2, Repair Shop:      | ±1,024 SF   |
| Sewer, Water & Electric:      | City of Chewelah  |
| Gas:                          | Avista Utilities  |
| Construction Type:            | Wood frame, metal siding  |
| Age:                          | 1972  |
| Hair Salon Lease:             | 3 tenants @ \$200/Mo Gross each; Month to month, verbal agreement |
- SELLER FINANCING:** Seller will consider seller financing to qualified buyers with 30% down, 6% interest, 30 year amortization, 5 year balloon.

**Tracy Lucas** | 509.755.7558 or [tracyl@kiemlehagood.com](mailto:tracyl@kiemlehagood.com)  
**JD Lucas** | 509.862.5385 or [jd.lucas@kiemlehagood.com](mailto:jd.lucas@kiemlehagood.com)  
**Steve Schalock** | 509.936.5759 or [swschalock@gmail.com](mailto:swschalock@gmail.com)



**KIEMLE  
HAGOOD**

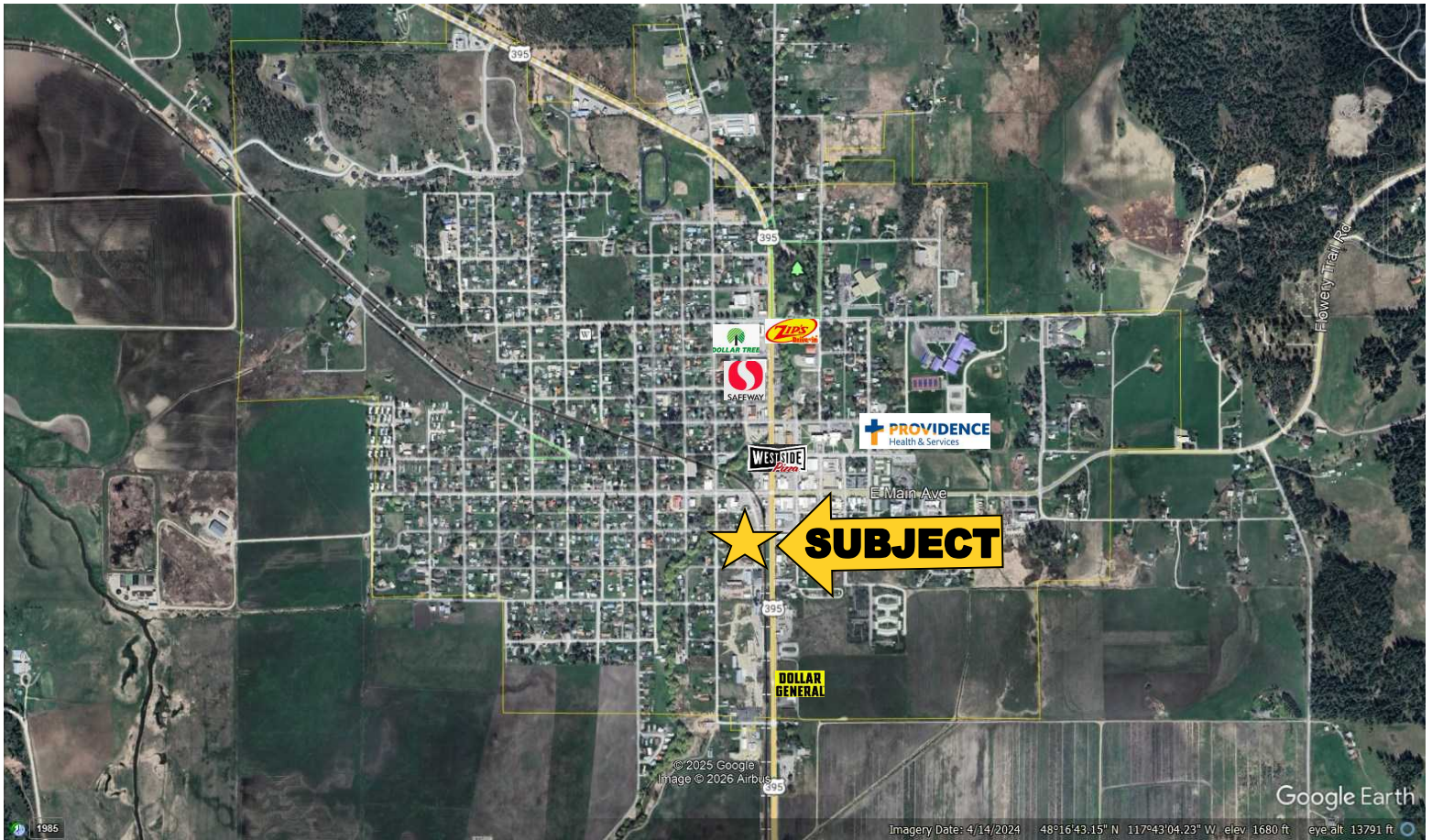

## COMMERCIAL/RETAIL BUILDING & SHOP

206 S. Meridian St., Chewelah, WA

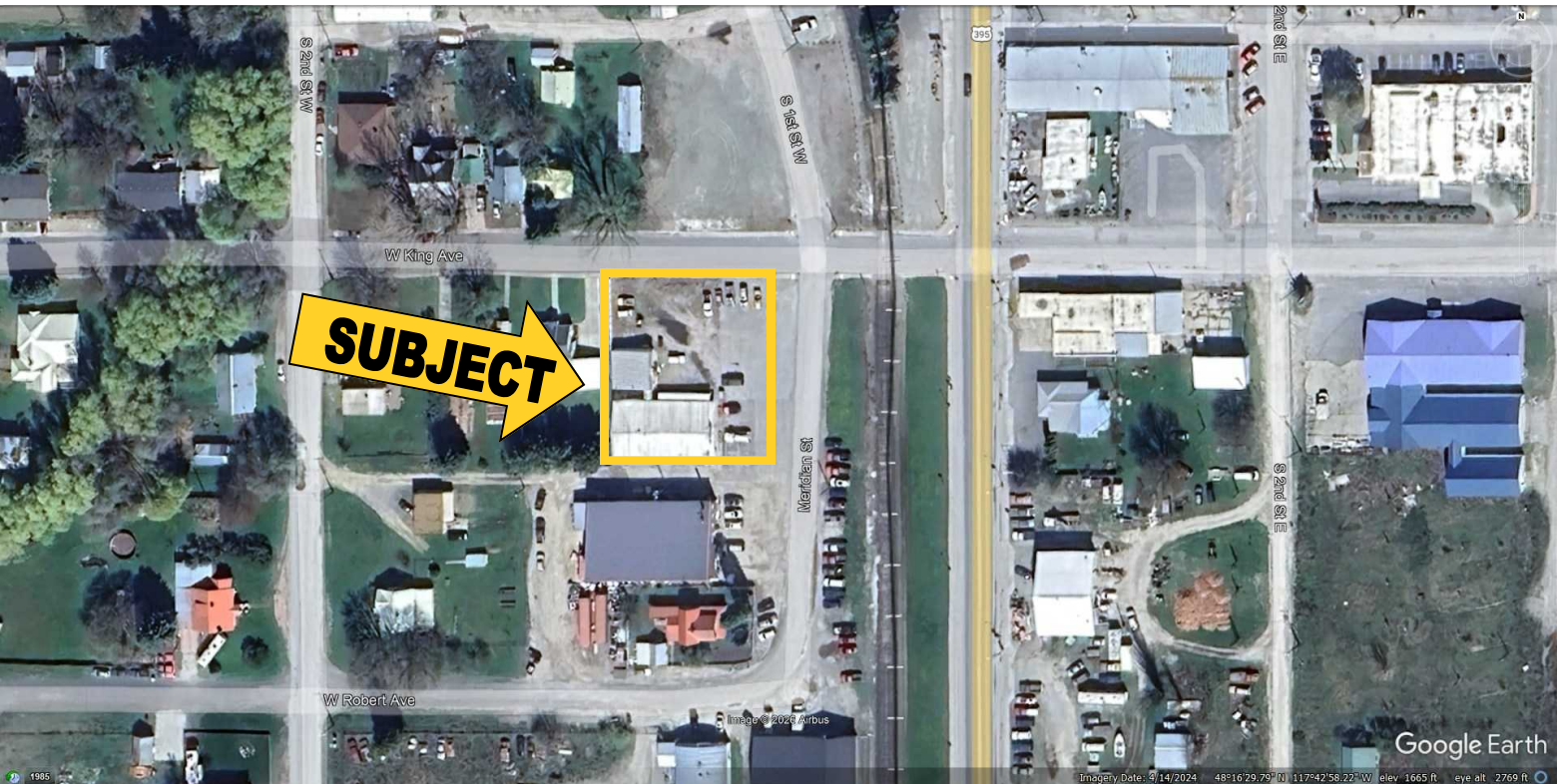

Kiemle Hagood respects the intellectual property of others: If you believe the copyright in your work has been violated through this Website, please contact our office for notice of claims of copyright infringement. For your complaint to be valid under the Digital Millennium Copyright Act of 1998 (DMCA), you must provide the following information when providing notice of the claimed copyright infringement: Identify the material on the Website that you believe infringes your work, with enough detail so that we may locate it on the Website; provide your address, telephone number and email address; provide a statement that you have a good faith belief that the disputed use is not authorized by the copyright owner, its agent, or the law; provide a statement that the information in the notification is accurate, and under penalty of perjury, that the complaining party is authorized to act on behalf of owner of an exclusive right that is allegedly infringed; provide your physical or electronic signature. Upon receiving your complaint, Kiemle Hagood will, upon review, remove content that you believe infringes your copyright if the complaint is found valid.

**KIEMLE  
HAGOOD**

# FLOOR PLAN

## Auto Parts Store

206 S. Meridian,  
Chewelah, WA

THIS DRAWING IS FOR CONVENIENCE ONLY. ALL CRITICAL MEASUREMENTS SHOULD BE VERIFIED BY PURCHASER OR LESSEE. ALL RIGHTS RESERVED. NO PART OF THIS DOCUMENT MAY BE REPRODUCED IN ANY FORM OR BY ANY MEANS WITHOUT WRITTEN PERMISSION FROM MARK & TRACY LUCAS.

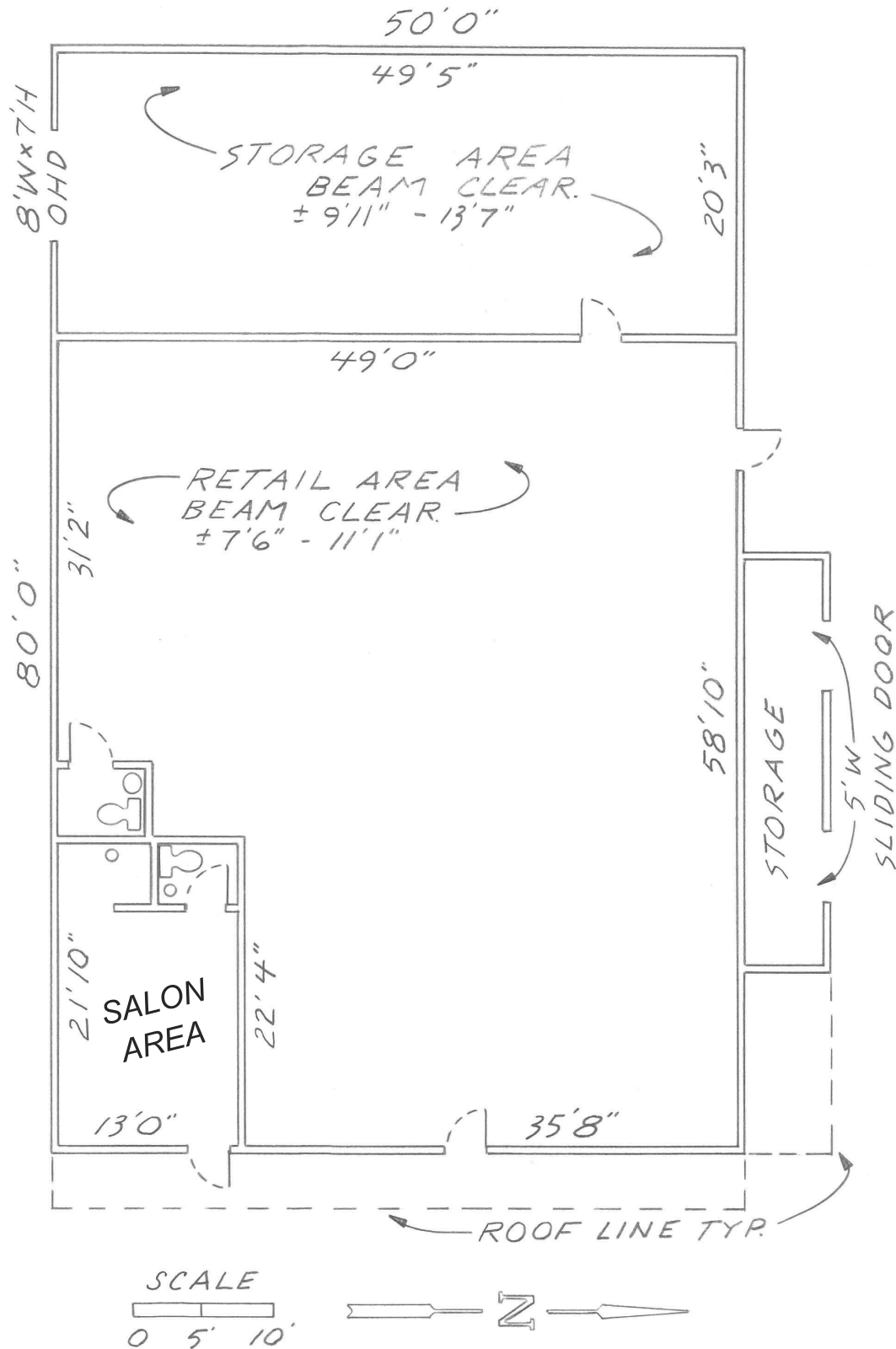

# FLOOR PLAN Shop

206 S. Meridian,  
Chewelah, WA

THIS DRAWING IS FOR CONVENIENCE ONLY. ALL CRITICAL MEASUREMENTS SHOULD BE VERIFIED BY PURCHASER OR LESSEE. ALL RIGHTS RESERVED.  
NO PART OF THIS DOCUMENT MAY BE REPRODUCED IN ANY FORM OR BY ANY MEANS WITHOUT WRITTEN PERMISSION FROM MARK & TRACY LUCAS.

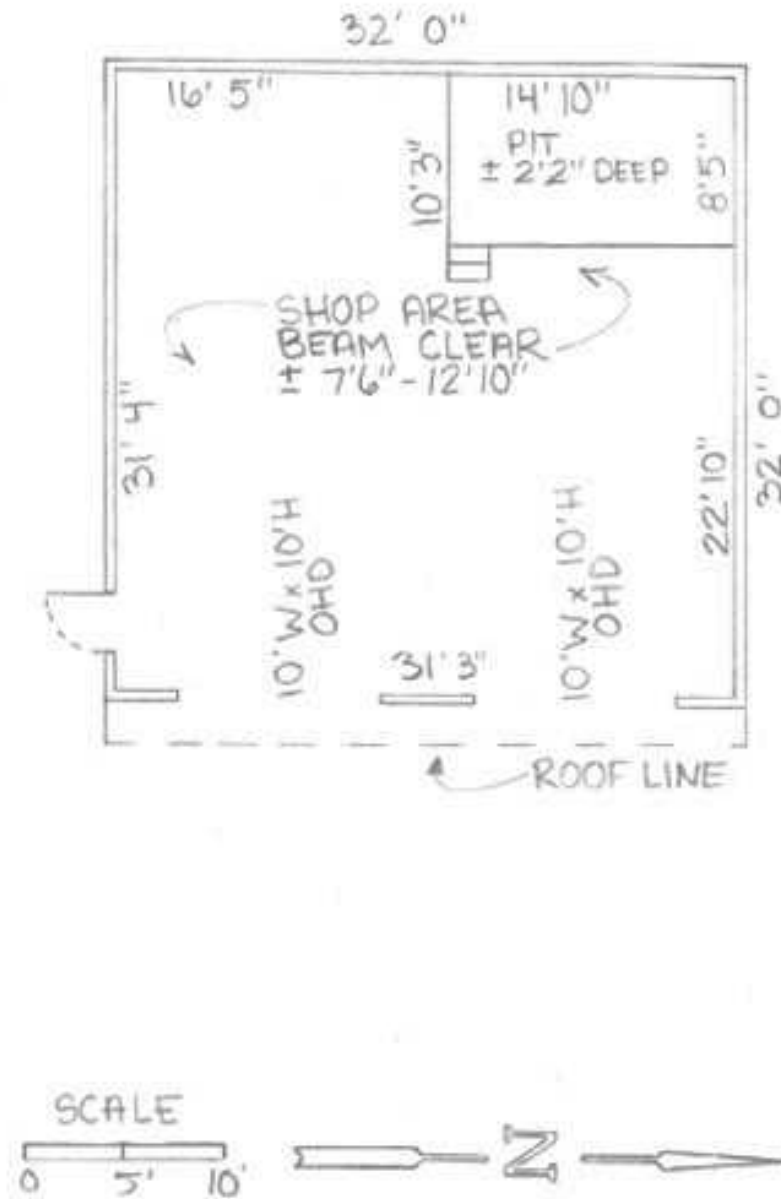

# PHOTOS

206 S. Meridian,  
Chewelah, WA

