FOR SALE | $3,995,000

755 MARINE DR
POINT ROBERTS

BUILDING: 20,216 SF | **LOT: 4.32 AC**

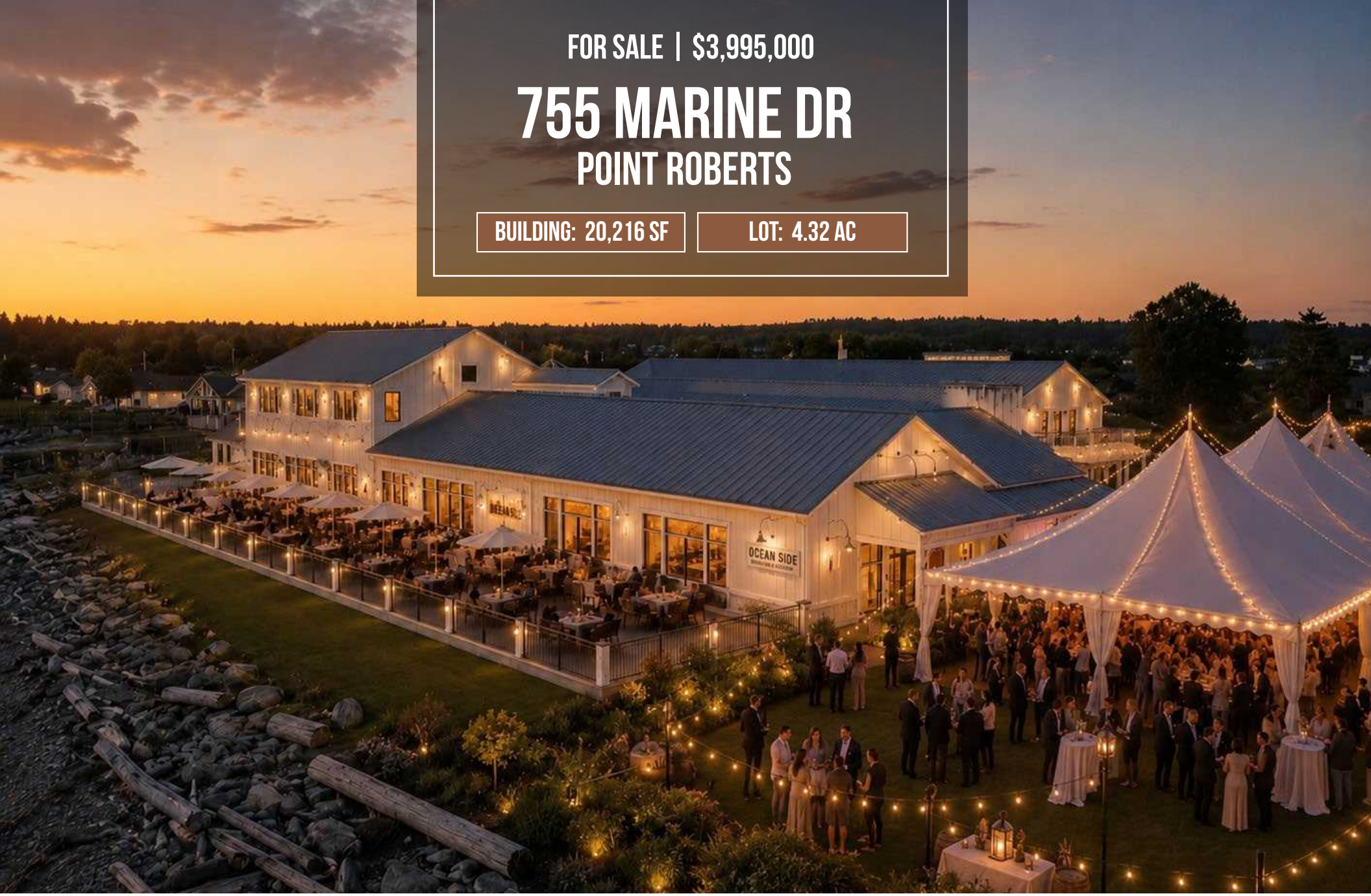

NEWMARK

JOSH SATTERLEE
425.362.1396
josh.satterlee@nmrk.com

SPENCER SPARKS
425.372.9939
spencer.sparks@nmrk.com

THE OFFERING



Rare 4.32-acre waterfront development opportunity in Point Roberts with exceptional scale, history, and potential. Positioned on approximately 369 feet of waterfront, this property offers a unique opportunity to create a destination unlike anything else in the region.

The property includes an existing approximately 20,000+ SF former cannery structure and is zoned Resort Commercial providing a broad range of potential commercial & hospitality-oriented uses, subject to Whatcom County approval.

Envision a boutique waterfront resort, destination restaurant and bar, event or wedding venue, wellness retreat, marina-oriented concept, mixed-use project, or a combination designed around the property's extraordinary waterfront setting. The property's expansive footprint, shoreline setting, and proximity to Vancouver, BC create a compelling opportunity for an experienced developer, hospitality group, investor, or visionary owner.

A prior proposal contemplated transforming the historic cannery into a destination resort, demonstrating the property's long-standing potential for a larger-scale hospitality concept. Existing structures and infrastructure provide a starting point for redevelopment, adaptive reuse, or a completely reimagined project. Point Roberts offers a rare combination of PNW waterfront scenery, privacy, recreational appeal, and proximity to the Lower Mainland. Properties of this size and character are exceptionally difficult to replicate. Bring your vision!

TITLE & ESCROW: Chicago Title and Escrow.
CO-BROKER: Newmark Commercial Real Estate

Please contact the listing brokers regarding commission/cooperation, showings, details and transaction procedures.

PROPERTY DETAILS

CLICK HERE FOR PROPERTY VIDEO

Rare Waterfront Entitlement
38 feet from high tide mark

Flexible Commercial Zoning
Hotel/resort, luxury condominiums, mixed-use hospitality & retail, Restaurant/event venue, Spa/ wellness retreat, Residential or office conversion

Turnkey Development Potential
Previous plans envisioned a 28-suite resort & spa with restaurant and meeting space

Exceptional Natural Setting
Direct beach access, unobstructed ocean views

Proximity to Major Markets
45 mins to Vancouver BC
1 hour to Bellingham
2.5 hours to Seattle



PARCEL MAP



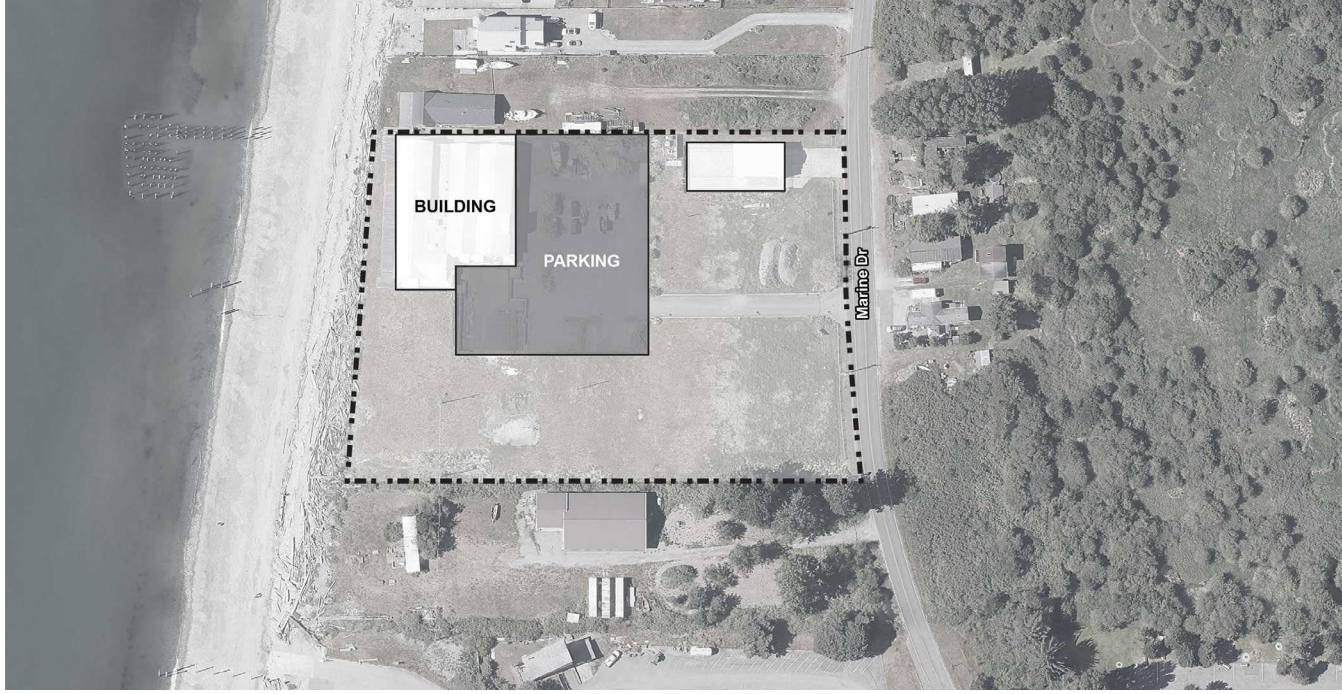



LOCATION MAP







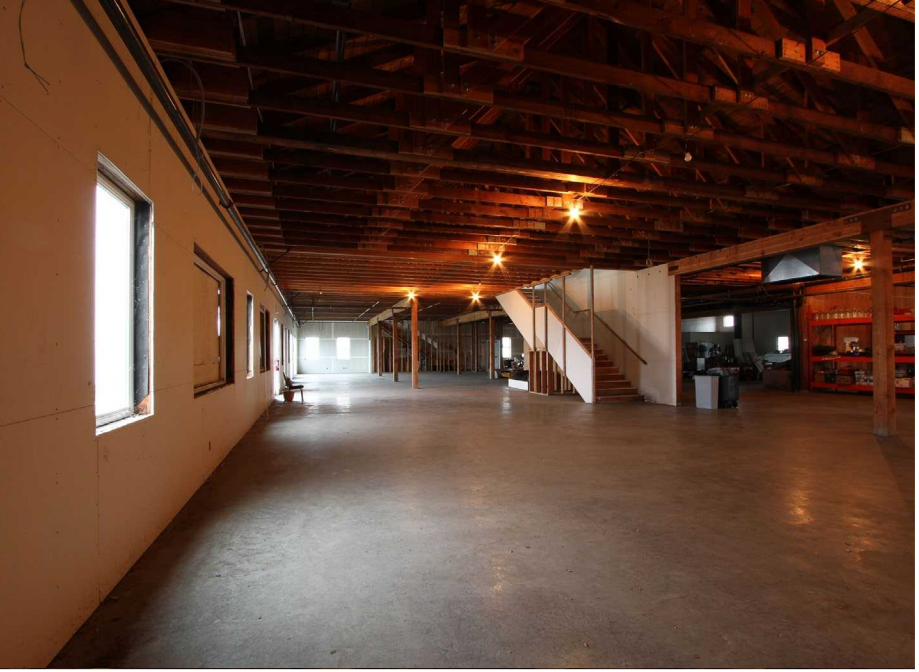

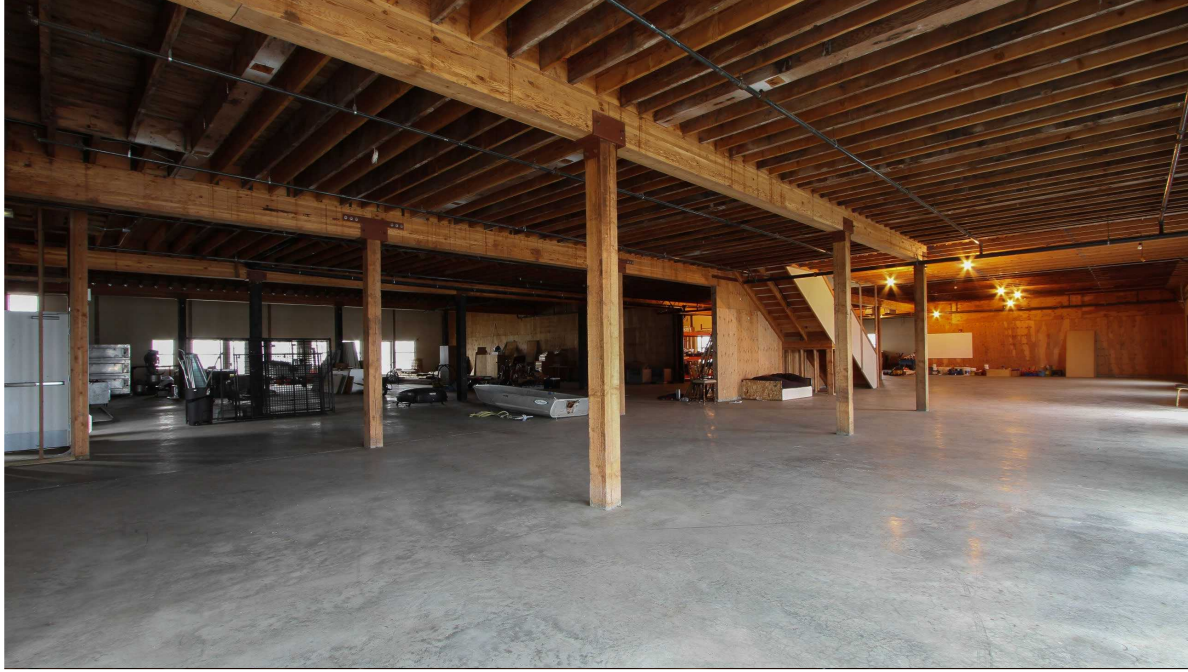


EXIT

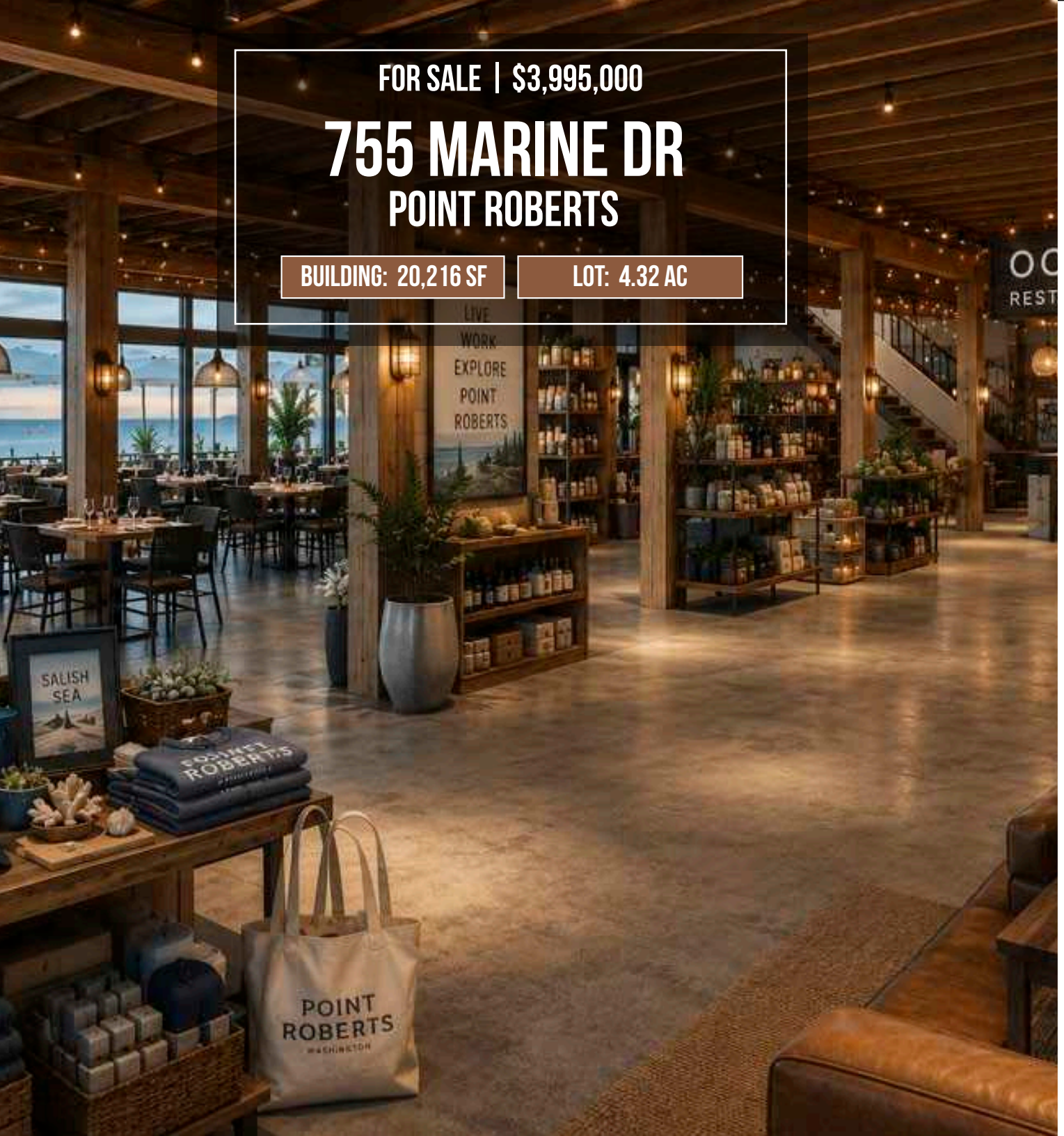

FOR SALE | $3,995,000

755 MARINE DR
POINT ROBERTS

BUILDING: 20,216 SF | **LOT: 4.32 AC**

NEWMARK

JOSH SATTERLEE
425.362.1396
josh.satterlee@nmrk.com

SPENCER SPARKS
425.372.9939
spencer.sparks@nmrk.com

The distributor of this communication is performing acts for which a real estate license is required. The information contained herein has been obtained from sources deemed reliable but has not been verified and no guarantee, warranty or representation, either express or implied, is made with respect to such information. Terms of sale or lease and availability are subject to change or withdrawal without notice. 10617116758 12/25